



SRI LANKA

**LISTING OF NON - AGRICULTURAL  
ECONOMIC ACTIVITIES  
1995**

**Rural Sector**

**District Report**

**Kegalle District**

*department of census and statistics  
ministry of finance and planning*



**LISTING OF NON - AGRICULTURAL  
ECONOMIC ACTIVITIES  
1995**

**Rural Sector**

**District Report**

**Kegalle District**

REPORT ON NON-AGRICULTURAL

ECONOMIC ACTIVITIES

1999

Rural Sector

ISBN 955 - 577 - 263 - 0

Distric Report

Rural District

Published in 1999

படிப்பகம்

## PREFACE

The Department of Census and Statistics carried out a comprehensive listing of Non Agricultural Economic Activities in 1995 and covered rural areas of all provinces except Northern and Eastern provinces.

This report which includes basic Industrial statistics in the rural sector of the Kegalle District is prepared to serve the immediate needs of the Grama Niladhari Division and Divisional Secretariat Divisional level data users. It is planned to publish the similar reports for all relevant Districts and the all island report.

I hope that the information presented in this document, though it is provisional will be of immense use to planners and policy makers.

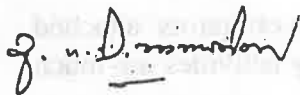

A.G.W. Nanayakkara,  
Director General,  
Dept. of Census & Statistics,  
No. 15/12,  
Maitland Crescent,  
Colombo 07.  
27th. July 1999.

## ACKNOWLEDGEMENT

The listing operation of Non- Agricultural Economic Activities was undertaken by the Department of Census & Statistics which was funded by Institute of Construction Training and Development (ICTAD). This operation was planned mainly to establish a frame of building material industries and to ascertain the out put of the construction sector.

The planning, execution and successful completion of the entire listing operation were performed by the staff of Industry and Construction Division of the Department.

Enumerators who did the listing operation at the Grama Niladhari Division level, Statistical Investigators who were responsible for data collection and the District Statisticians / Statistical Officers who cordinated the activity are acknowledged.

The staff of the Data Processing Division and Statistical Investigators attached to some District offices who were engaged in computer data entry activities are much appreciated.

Special thanks are due to District Secretary and Divisional Secretaries of the District whose fullest co-operation was very vital to the successful completion of this operation.

Preparation of this publication was done by Mr. D.S.S.Gunawardana Statistical Officer using Apple Mackintosh and the statistical tables were obtained by Mr. R.D.N. Premawansa Statistical Investigator using SPSS PC+.

Acknowledgements are also due to Mr. K. D. Siripala, Deputy Director and his staff for printing this report within a short period.

The co-operation given by the respondents is also much appreciated.

## CONTENTS

	PAGE
1. PREFACE	
2. ACKNOWLEDGEMENT	
3. CONTENTS	
A. INTRODUCTION	1
B. COVERAGE	1
C. LISTING OPERATION	2
D. PREPARATION OF TABLES	2
4. TABLES	5 - 25
5. CHARTS	26 - 31
6. ANNEX	32

## Table Nos:

1. No. of Establishments & persons engaged by Divisional Secretary Division 1995.	5
2. No. of Establishments & persons engaged by Divisional Secretary Division & by Sector 1995.	5
3. No. of Establishments & persons engaged by Divisional Secretary Division & by Size Class 1995.	6
4. No. of Establishments & persons engaged by Major Industry Division ( ISIC 1 digit level ) 1995.	6
5. No. of Establishments & persons engaged by Industry Division. ( ISIC 2 digit level ) 1995.	7
6. No. of Establishments & persons engaged by Major Industry Group ( ISIC 3 digit level ) 1995.	8
7. No. of Establishments & persons engaged by Industry Group ( ISIC 4 digit level ) 1995.	9

Table Nos:		Page
8.	<b>No. of Establishments &amp; persons engaged by Divisional Secretary Division &amp; Major Industry Division ( ISIC 1 digit level ) 1995.</b>	10
9.	<b>No. of Establishments &amp; persons engaged by Divisional Secretary Division &amp; Industry Division ( ISIC 2 digit level ) 1995.</b>	11
10.	<b>Distribution of Establishments &amp; persons engaged by Divisional Secretary Division &amp; persons engaged size class 1995.</b>	15

**Chart Nos:**

1.	<b>No. of Establishments by Divisional Secretary Division 1995.</b>	26
2.	<b>Persons engaged by Divisional Secretary Division 1995.</b>	27
3.	<b>No. of Establishments by persons engaged size class 1995.</b>	28
4.	<b>Persons engaged by size class 1995.</b>	29
5.	<b>No. of Establishments by Industry Division 1995.</b>	30
6.	<b>No. of Establishments &amp; persons engaged by Type of Sector 1995.</b>	31



## Listing of Non Agricultural Economic Activities - 1995

### A. Introduction

Listing of Non Agricultural Economic Activities was conducted in stage is in Rural Sector covering all districts except the districts in Northern & Eastern Provinces. The main objective of this exercise was to identify the building material producing units and to compile the value of construction output of the housing sector as required by ICTAD. However, in order to make the exercise complete all non agricultural activities were enumerated.

A Grama Niladhari ( GN ) Division or a part of GN Division was considered as an enumeration area and enumerators were appointed by the Divisional Secretary of the area. The enumerator prepared a list of non agricultural economic activities by visiting each and every building in the enumeration area under the supervision of District Statistical Staff and the Head Office Staff.

### B. Coverage

#### i. Economic Activities

The following Economic Activities were covered by the listing of non-agricultural economic activities.

1. Mining and Quarrying
2. Manufacturing
3. Electricity, Gas production & Water supply
4. Trade, Hotels and restaurants
5. Transport, Communication & Storage
6. Finance, Insurance, Real estate and business services
7. Public Administration, Education & Health activities
8. Community and Social Service & Private service activities
9. Construction

#### ii. Area

This listing operation covered only the rural sector in Sri Lanka and did not cover:

1. Northern and Eastern Provinces
2. All Municipal Councils and Urban Councils
3. Areas covered by the Board of Investment

### C. Listing Operation

The recruited enumerators were given a two days training by panel of trainers selected and trained for that purpose in advance. An enumerator is assigned to each enumeration area which is usually a GN Division . When the GN Division is spread over a larger area or has a large number of housing units / buildings, the GN Division is divided into two enumeration areas.

The enumerators were asked to complete one line in the listing form (L) for each housing unit / building with the following information.

1. Name of the owner proprietor of the enterprise/chief occupant
2. Postal address
3. Nature of the unit
4. Type of Economic activity
5. Type of construction activity
6. Numbe of residents

If the housing unit/building was having the activities on

1. Mining and quarrying
2. Manufacturing
3. Electricity, Gas and Water

The following further information is inserted to the L1 form.

1. Economic Organization of the Establishment
2. Type of ownership of the establishment
3. Type of Industry
4. Major Products produced by the establishment
5. Persons engaged in the industry

Further if the housing units/building had done some construction activities during the reference period that too were included in an another form called L 3 with the following additional information.

1. Type of the Construction Activity done during the period from January to June in 1995
2. Expenditure/Estimated expenditure incurred during the period
3. Source of funds

#### D. Preparation of Tables

The information collected by the enumerators through L1 form was checked for completeness and data coded by the range Statistical Investigator under the supervision of the District Statistician/Statistical Officer. When two major products were given for an establishment, but products were coded using the information available in column 6 & 7. However the code for the 1st product is considered as the code relevant for the whole establishment in the tabulation procedure.

In most of the districts, data entry was done at the District Office itself using the personal computers available there. However L1 forms relevant to few districts were fed to the computer by the Data Processing Division of the Department.

The tabulation was done by the Industry and Construction Division using the SPSS PC+ package. The tables consist number of establishments and the persons engaged by Divisional Secretary Division and ISIC two digit level (Revision 3) in one set and ISIC 4 digit level (Revision 03) at district level in the other set. In cases when it is felt that the individual identification is disclosed, the information is either combined with another category or suppressed.



TABLE 1: NO. OF ESTABLISHMENT\* & PERSONS ENGAGED BY DIVISIONAL SECRETARY DIVISION  
KEGALLE DISTRICT - RURAL SECTOR - 1995

D.S. DIVISION	NO. OF ESTABLISHMENTS	PERSONS ENGAGED
ARANAYAKA.....	1,871	3,792
DEHIOWITA.....	396	2,167
DERANIYAGALA.....	241	1,638
GALIGAMUWA.....	587	2,694
KEGALLE.....	1,079	2,140
MAWANELLA.....	1,493	4,901
RAMBUKKANA.....	1,671	3,536
RUWANWELLA.....	878	2,092
WARAKAPOLA.....	2,239	6,439
YATIYANTHOTA.....	787	2,482
TOTAL.....	11,232	31,881

\* - MINING & QUARRYING AND MANUFACTURING

TABLE 2: NO. OF ESTABLISHMENT\* & PERSONS ENGAGED BY DIVISIONAL SECRETARY DIVISION & BY SECTOR  
KEGALLE DISTRICT - RURAL SECTOR - 1995

D.S. DIVISION	TYPE OF SECTOR			
	PRIVATE **		OTHER	
	NO. OF ESTABLISHMENTS	PERSONS ENGAGED	NO. OF ESTABLISHMENTS	PERSONS ENGAGED
ARANAYAKA.....	1,665	2,720	206	1,072
DEHIOWITA.....	373	1,137	23	1,030
DERANIYAGALA.....	231	1,620	10	18
GALIGAMUWA.....	578	2,022	9	672
KEGALLE.....	1,067	2,083	12	57
MAWANELLA.....	1,459	4,636	24	265
RAMBUKKANA.....	1,636	3,460	35	76
RUWANWELLA.....	859	1,937	20	155
WARAKAPOLA.....	2,213	6,263	26	176
YATIYANTHOTA.....	773	1,846	14	636
TOTAL.....	10,853	27,724	379	4,157

\* - MINING & QUARRYING AND MANUFACTURING

\*\* - EXCLUDING B.O.I.

**TABLE 3: NO. OF ESTABLISHMENT\* & PERSONS ENGAGED BY DIVISIONAL SECRETARY DIVISION & BY SIZE CLASS  
KEGALLE DISTRICT - RURAL SECTOR - 1995**

D.S. DIVISION	PERSONS ENGAGED SIZE CLASS					
	1 - 4		5 - 14		15 & ABOVE	
	NO. OF ESTABLISHMENTS	PERSONS ENGAGED	NO. OF ESTABLISHMENTS	PERSONS ENGAGED	NO. OF ESTABLISHMENTS	PERSONS ENGAGED
ARANAYAKA.....	1,816	2,443	47	321	8	1,028
DEHIOWITA.....	333	520	45	302	18	1,345
DERANIYAGALA.....	219	328	15	96	7	1,214
GALIGANUWA.....	525	899	46	318	16	1,477
KEGALLE.....	1,036	1,372	31	192	12	576
MAWANELLA.....	1,298	2,116	153	1,039	32	1,746
RAMBUKKANA.....	1,564	2,379	90	601	17	556
RUWANWELLA.....	815	1,299	56	401	7	392
WARAKAPOLA.....	2,099	2,994	110	748	30	2,697
YATIYANTHOTA.....	744	1,068	33	212	10	1,202
<b>TOTAL.....</b>	<b>10,449</b>	<b>15,418</b>	<b>626</b>	<b>4,230</b>	<b>157</b>	<b>12,233</b>

\* - MINING & QUARRYING AND MANUFACTURING

**TABLE 4: NO. OF ESTABLISHMENT\* & PERSONS ENGAGED BY MAJOR INDUSTRY DIVISION\*\* (ISIC 1 DIGIT LEVEL)  
KEGALLE DISTRICT - RURAL SECTOR - 1995**

MAJOR INDUSTRY DIVISION	NO. OF ESTABLISHMENTS	PERSONS ENGAGED
C MINING & QUARRYING.....	454	2,694
D MANUFACTURING.....	10,778	29,187
<b>TOTAL.....</b>	<b>11,232</b>	<b>31,881</b>

\* - MINING & QUARRYING AND MANUFACTURING

\*\* - ISIC REVISION 03

TABLE 5: NO. OF ESTABLISHMENT\* & PERSONS ENGAGED BY INDUSTRY DIVISION\*\* (ISIC 2 DIGIT LEVEL)  
KEGALLE DISTRICT - RURAL SECTOR - 1995

INDUSTRY DIVISION	NO. OF ESTABLISHMENTS	PERSONS ENGAGED
14 OTHER MINING & QUARRYING.....	454	2,694
15 FOOD PRODUCTS & BEVERAGES.....	1,423	4,567
16 TOBACCO PRODUCTS.....	4,879	8,543
17 TEXTILES.....	330	1,747
18 WEARING APPERBL DRESSING & DYEING OF FUR.....	579	4,260
19 TRAINING & DRESSING OF LEATHER, LEATHER GOODS & FOOTWEAR...	52	430
20 WOOD & WOOD PRODUCTS, EXCEPT FURNITURE.....	579	1,606
21 PAPER & PAPER PRODUCTS.....	48	136
22 PUBLISHING, PRINTING & REPRODUCTION OF RECORDED MEDIA.....	4	16
24 CHEMICALS & CHEMICAL PRODUCTS.....	81	243
25 RUBBER & PLASTICS PRODUCTS.....	1,397	3,725
26 OTHER NON-METALIC MINERAL PRODUCTS.....	535	1,631
27 BASIC METAL INDUSTRIES.....	20	42
28 FABRICATED METAL PRODUCTS, EXCEPT MACHINERY & EQUIPMENT.....	235	516
31 ELECTRICAL MACHINERY & APPARATUS N.E.C.....	7	22
32 RADIO, TELEVISION & COMMUNICATION EQUIPMENT & APPARATUS.....	3	3
34 MOTOR VEHICLES, TRAILERS & SEMI-TRAILERS.....	25	92
35 OTHER TRANSPORT EQUIPMENT.....	3	3
36 MANU. OF FURNITURE, MANUFACTURING N.E.C.....	540	1,221
99 OTHER PRODUCT.....	38	384
TOTAL.....	11,232	31,881

\* - MINING & QUARRYING AND MANUFACTURING

\*\* - ISIC REVISION 03

**TABLE 6:NO.OF ESTABLISHMENT\* & PERSONS ENGAGED BY MAJOR INDUSTRY GROUP\*\* (ISIC 3 DIGIT LEVEL)  
KEGALLE DISTRICT - RURAL SECTOR - 1995**

MAJOR INDUSTRY GROUP	NO.OF ESTABLISHMENTS	PERSONS ENGAGED
141 QUARRYING OF STONE, SAND & CLAY.....	448	2,119
142 MINING & QUARRYING N.B.C.....	6	575
151 MEAT, FISH, FRUIT, VEGETABLE, OILS & FATS PRODUCTS.....	98	508
152 MANU. OF DAIRY PRODUCTS.....	43	106
153 GRAIN MILL, STARCHES & STARCH PRODUCTS, ANIMAL FEEDS.....	662	1,148
154 OTHER FOOD PRODUCTS.....	599	2,768
155 BEVERAGES.....	21	37
160 TOBACCO PRODUCTS.....	4,879	8,543
171 SPINNING, WEAVING & FINISHING OF TEXTILES.....	166	1,314
172 OTHER TEXTILES.....	164	433
181 WEARING APPAREL, EXCEPT FUR APPAREL.....	579	4,260
191 TANNING & LEATHER.....	27	341
192 MANU. OF FOOTWEAR.....	25	89
201 SAWMILLING & PLANING OF WOOD.....	155	519
202 MANU. OF PRODUCTS OF WOOD, CORK, STRAW & PLAITING MATERIALS..	424	1,087
210 PAPER & PAPER PRODUCTS.....	48	136
221 PUBLISHING.....	4	16
241 BASIC CHEMICALS.....	29	97
242 OTHER CHEMICALS PRODUCTS.....	52	146
251 RUBBER PRODUCTS.....	1,389	3,711
252 PLASTIC PRODUCTS.....	8	14
261 GLASS & GLASS PRODUCTS.....	17	33
269 NON-METALLIC MINERAL PRODUCTS N.B.C.....	518	1,598
273 CASTING OF METALS.....	20	42
281 STRUCTURAL METAL PRODUCTS.....	58	133
289 OTHER FABRICATED METAL PRODUCTS.....	177	383
314 ACCUMULATORS, PRIMARY CELLS & PRIMARY BATTERIES.....	4	6
315 ELECTRIC LAMPS & LIGHTING EQUIPMENT.....	3	16
323 TELEVISION & RADIO RECEIVERS & ASSOCIATED.....	3	3
341 MOTOR VEHICLES.....	8	23
342 MANU. OF BODIES (COACHWORK) FOR MOTOR VEHICLES.....	13	43
343 PARTS & ACCESSORIES FOR MOTOR VEHICLES & ENGINES.....	4	26
359 MANU. OF TRANSPORT EQUIPMENT N.B.C.....	3	3
361 MANU. OF FURNITURE.....	348	580
369 MANUFACTURING N.B.C.....	192	641
999 OTHER PRODUCT.....	38	384
TOTAL.....	11,232	31,881

\* - MINING & QUARRYING AND MANUFACTURING

\*\* - ISIC REVISION 03



TABLE 7: NO. OF ESTABLISHMENT\* & PERSONS ENGAGED BY INDUSTRY GROUP\*\* (ISIC 4 DIGIT LEVEL)  
KEGALLE DISTRICT - RURAL SECTOR - 1995

INDUSTRY GROUP	NO. OF ESTABLISHMENTS	PERSONS ENGAGED
1410 QUARRYING OF STONE, SAND & CLAY.....	448	2,119
1429 OTHER MINING & QUARRYING N.E.C.....	6	575
1511 PRODU., PROCESSING & PRESERVING OF MEAT & MEAT PRODUCTS...	41	157
1513 PROCESSING & PRESERVING OF FRUIT & VEGETABLES.....	45	273
1514 MANU. OF VEGETABLES & ANIMAL OILS & FATS.....	12	78
1520 DAIRY PRODUCTS.....	43	106
1531 GRAIN MILL PRODUCTS.....	659	1,128
1533 PREPARED ANIMAL FEEDS.....	3	20
1541 BAKERY PRODUCTS.....	297	987
1542 MANUFACTURE OF SUGER.....	61	84
1543 COCOA, CHOCOLATE & SUGER CONFECTIONERY.....	83	224
1544 MACARONI, NOODLES, COUSCOUS & SIMILAR PRODUCTS.....	12	172
1549 OTHER FOOD PRODUCTS N.E.C.....	146	1,301
1551 DISTILLING, RECTIFYING & BLENDING OF SPIRITS.....	21	37
1600 TOBACCO PRODUCTS.....	4,879	8,543
1711 PREPARATION & SPINNING OF TEXTILE FIBRES.....	130	900
1712 FINISHING OF TEXTILES.....	36	414
1721 MADE-UP TEXTILE ARTICLES, EXCEPT APPAREL.....	87	259
1722 CARPETS & RUGS.....	32	44
1723 CORDAGE, ROPE, TWINE & NETTING.....	39	120
1729 OTHER TEXTILES N.E.C.....	6	10
1810 WEARING APPAREL, EXCEPT FUR APPAREL.....	579	4,260
1912 MANU. OF LEATHER GOODS.....	27	341
1920 FOOTWEAR.....	25	89
2010 SAWMILLING & PLANING OF WOOD.....	155	519
2021 VENEER SHEETS, PLYWOOD, LAMINBOARD, PARTICLE BOARD.....	10	395
2022 BUILDERS CARPENTRY & JOINERY.....	119	182
2023 WOODEN CONTAINERS.....	7	15
2029 OTHER PRODUCTS OF WOOD.....	288	495
2102 CORRUGATED PAPER & PAPERBOARD & CONTAINERS.....	21	56
2109 OTHER ARTICLES OF PAPER & PAPERBOARD.....	27	80
2219 OTHER PUBLISHING.....	4	16
2412 FERTILIZERS & NITROGEN COMPOUNDS.....	4	48
2413 PLASTICS IN PRIMARY FORMS & OF SYNTHETIC RUBBER.....	25	49
2423 PHARMACEUTICALS, MEDICINAL CHEMICALS & BOTANICAL.....	34	92
2429 OTHER CHEMICAL PRODUCTS N.E.C.....	18	54
2519 OTHER RUBBER PRODUCTS.....	1,389	3,711
2520 PLASTIC PRODUCTS.....	8	14
2610 GLASS & GLASS PRODUCTS.....	17	33
2691 NON-STRUCTURAL NON- REFRACTORY CERAMIC WARE.....	78	163
2692 REFRACTORY CERAMIC PRODUCTS.....	104	296
2693 STRUCTURAL NONO-REFRACTORY CLAY & CERAMIC PRODUCTS.....	208	750
2694 CEMENT, LIME & PLASTER.....	47	98
2695 ARTICALS OF CONCRETE, CEMENT & PLASTER.....	78	285
2699 OTHER NON-METALIC MINERAL PRODUCTS N.E.C.....	3	6
2731 CASTING OF IRON & STEEL.....	20	42
2811 STRUCTURAL METAL PRODUCTS.....	58	133
2893 CUTLERY, HAND TOOLS & GENERAL HARDWARE.....	122	181
2899 OTHER FABRICATED METAL PRODUCTS.....	55	202
3140 ACCUMULATORS, PRIMARY CELLS & PRIMARY BATTERIES.....	4	6
3150 ELECTRIC LAMPS & LIGHTING EQUIPMENTS.....	3	16
3230 TELEVISION & RADIO RECEIVERS, SOUND OR VIDEO RECORDING....	3	3
3410 MOTOR VEHICLES.....	8	23
3420 BODIBS(COACHWORK) FOR MOTOR VEHICLES.....	13	43
3430 PARTS & ACCESSORIES FOR MOTOR VEHICLES & THEIR ENGINES...	4	26
3592 BICYCLES & INVALID CARRIAGES.....	3	3

\* - MINING &amp; QUARRYING AND MANUFACTURING

\*\* - ISIC REVISION 03

(continued)

TABLE 7: NO. OF ESTABLISHMENT\* & PERSONS ENGAGED BY INDUSTRY GROUP\*\* (ISIC 4 DIGIT LEVEL)  
KEGALLE DISTRICT - RURAL SECTOR - 1995

INDUSTRY GROUP	NO. OF ESTABLISHMENTS	PERSONS ENGAGED
3610 FURNITURE.....	348	580
3691 JEWELLERY & RELATED ARTICLES.....	77	206
3699 OTHER MANUFACTURING N.B.C.....	115	435
9999 OTHER PRODUCT.....	38	384
TOTAL.....	11,232	31,881

\* - MINING & QUARRYING AND MANUFACTURING

\*\* - ISIC REVISION 03

TABLE 8: NO. OF ESTABLISHMENT\* & PERSONS ENGAGED BY DIVISIONAL SECRETARY DIVISION & MAJOR INDUSTRY DIVISION\*\* (ISIC 1 DIGIT LEVEL)  
KEGALLE DISTRICT - RURAL SECTOR - 1995

D.S. DIVISION & MAJOR INDUSTRY DIVISION	NO. OF ESTABLISHMENTS	PERSONS ENGAGED
ARANAYAKA		
C MINING & QUARRYING.....	50	161
D MANUFACTURING.....	1,821	3,631
DEHIOWITA		
C MINING & QUARRYING.....	32	282
D MANUFACTURING.....	364	1,885
DERANIYAGALA		
C MINING & QUARRYING.....	2	11
D MANUFACTURING.....	239	1,627
GALIGAMUWA		
C MINING & QUARRYING.....	114	860
D MANUFACTURING.....	473	1,834
KEGALLE		
C MINING & QUARRYING.....	57	183
D MANUFACTURING.....	1,022	1,957
KAWANELLA		
C MINING & QUARRYING.....	52	218
D MANUFACTURING.....	1,431	4,683
RAMBUKKANA		
C MINING & QUARRYING.....	41	301
D MANUFACTURING.....	1,630	3,235
RUWANWELLA		
C MINING & QUARRYING.....	27	120
D MANUFACTURING.....	851	1,972
WARAKAPOLA		
C MINING & QUARRYING.....	49	434
D MANUFACTURING.....	2,190	6,005
YATIYANTHOTA		
C MINING & QUARRYING.....	30	124
D MANUFACTURING.....	757	2,358
TOTAL.....	11,232	31,881

\* - MINING & QUARRYING AND MANUFACTURING

\*\* - ISIC REVISION 03

TABLE 9: NO. OF ESTABLISHMENT\* & PERSONS ENGAGED BY DIVISIONAL SECRETARY DIVISION & INDUSTRY DIVISION\*\* (ISIC 2 DIGIT LEVEL)  
KEGALLE DISTRICT - RURAL SECTOR - 1995

D.S.DIVISION & INDUSTRY DIVISION	NO. OF ESTABLISHMENTS	PERSONS ENGAGED
<b>ARAMAYAKA</b>		
14 OTHER MINING & QUARRYING.....	50	161
15 FOOD PRODUCTS & BEVERAGES.....	191	995
16 TOBACCO PRODUCTS.....	1,033	1,604
17 TEXTILES.....	41	64
18 WEARING APPEREL DRESSING & DYEING OF FUR.....	44	72
20 WOOD & WOOD PRODUCTS, EXCEPT FURNITURE.....	72	167
25 RUBBER & PLASTICS PRODUCTS.....	201	252
26 OTHER NON-METALIC MINERAL PRODUCTS.....	88	200
28 FABRICATED METAL PRODUCTS, EXCEPT MACHINERY & EQUIPMENT...	40	82
36 MANU. OF FURNITURE, MANUFACTURING N.B.C.....	103	183
99 OTHER PRODUCT.....	8	12
<b>DEHIOWITA</b>		
14 OTHER MINING & QUARRYING.....	32	282
15 FOOD PRODUCTS & BEVERAGES.....	34	254
17 TEXTILES.....	15	83
18 WEARING APPEREL DRESSING & DYEING OF FUR.....	22	735
19 TRAINING & DRESSING OF LEATHER, LEATHER GOODS & FOOTWEAR.	3	10
20 WOOD & WOOD PRODUCTS, EXCEPT FURNITURE.....	9	29
25 RUBBER & PLASTICS PRODUCTS.....	224	641
26 OTHER NON-METALIC MINERAL PRODUCTS.....	15	50
28 FABRICATED METAL PRODUCTS, EXCEPT MACHINERY & EQUIPMENT...	6	18
36 MANU. OF FURNITURE, MANUFACTURING N.B.C.....	25	43
99 OTHER PRODUCT.....	11	22
<b>DERANIYAGALA</b>		
14 OTHER MINING & QUARRYING.....	2	11
15 FOOD PRODUCTS & BEVERAGES.....	81	346
17 TEXTILES.....	5	10
18 WEARING APPEREL DRESSING & DYEING OF FUR.....	25	965
20 WOOD & WOOD PRODUCTS, EXCEPT FURNITURE.....	42	74
25 RUBBER & PLASTICS PRODUCTS.....	72	210
26 OTHER NON-METALIC MINERAL PRODUCTS.....	5	7
28 FABRICATED METAL PRODUCTS, EXCEPT MACHINERY & EQUIPMENT...	4	5
36 MANU. OF FURNITURE, MANUFACTURING N.B.C.....	5	10

(continued)

\* - MINING &amp; QUARRYING AND MANUFACTURING

\*\* - ISIC REVISION 03

**TABLE 9: NO. OF ESTABLISHMENT\* & PERSONS ENGAGED BY DIVISIONAL SECRETARY DIVISION & INDUSTRY DIVISION\*\* (ISIC 2 DIGIT LEVEL) KEGALLE DISTRICT - RURAL SECTOR - 1995**

D.S. DIVISION & INDUSTRY DIVISION	NO. OF ESTABLISHMENTS	PERSONS ENGAGED
<b>GALIGAMUWA</b>		
14 OTHER MINING & QUARRYING.....	114	860
15 FOOD PRODUCTS & BEVERAGES.....	90	197
16 TOBACCO PRODUCTS.....	115	616
17 TEXTILES.....	23	138
18 WEARING APPEREL DRESSING & DYEING OF FUR.....	42	299
19 TRAINING & DRESSING OF LEATHER, LEATHER GOODS & FOOTWEAR.....	5	12
20 WOOD & WOOD PRODUCTS, EXCEPT FURNITURE.....	50	116
24 CHEMICALS & CHEMICAL PRODUCTS.....	3	9
25 RUBBER & PLASTICS PRODUCTS.....	105	356
26 OTHER NON-METALLIC MINERAL PRODUCTS.....	6	13
28 FABRICATED METAL PRODUCTS, EXCEPT MACHINERY & EQUIPMENT....	7	11
36 MANU. OF FURNITURE, MANUFACTURING N.R.C.....	18	33
99 OTHER PRODUCT.....	9	34
<b>KEGALLE</b>		
14 OTHER MINING & QUARRYING.....	57	183
15 FOOD PRODUCTS & BEVERAGES.....	159	267
16 TOBACCO PRODUCTS.....	555	657
17 TEXTILES.....	51	130
18 WEARING APPEREL DRESSING & DYEING OF FUR.....	64	137
19 TRAINING & DRESSING OF LEATHER, LEATHER GOODS & FOOTWEAR.....	3	17
20 WOOD & WOOD PRODUCTS, EXCEPT FURNITURE.....	70	435
21 PAPER & PAPER PRODUCTS.....	4	11
25 RUBBER & PLASTICS PRODUCTS.....	48	162
26 OTHER NON-METALLIC MINERAL PRODUCTS.....	13	22
27 BASIC METAL INDUSTRIES.....	6	19
28 FABRICATED METAL PRODUCTS, EXCEPT MACHINERY & EQUIPMENT....	16	27
36 MANU. OF FURNITURE, MANUFACTURING N.R.C.....	27	58
99 OTHER PRODUCT.....	6	15
<b>MAHARAJELLA</b>		
14 OTHER MINING & QUARRYING.....	52	218
15 FOOD PRODUCTS & BEVERAGES.....	232	766
16 TOBACCO PRODUCTS.....	629	1,343
17 TEXTILES.....	64	434
18 WEARING APPEREL DRESSING & DYEING OF FUR.....	85	449
19 TRAINING & DRESSING OF LEATHER, LEATHER GOODS & FOOTWEAR.....	24	129
20 WOOD & WOOD PRODUCTS, EXCEPT FURNITURE.....	66	153
21 PAPER & PAPER PRODUCTS.....	22	70
24 CHEMICALS & CHEMICAL PRODUCTS.....	41	149
25 RUBBER & PLASTICS PRODUCTS.....	3	182
26 OTHER NON-METALLIC MINERAL PRODUCTS.....	105	340
28 FABRICATED METAL PRODUCTS, EXCEPT MACHINERY & EQUIPMENT....	56	170
31 ELECTRICAL MACHINERY & APPARATUS N.R.C.....	4	5

(continued)

\* - MINING &amp; QUARRYING AND MANUFACTURING

\*\* - ISIC REVISION 03

TABLE 9: NO. OF ESTABLISHMENT\* & PERSONS ENGAGED BY DIVISIONAL SECRETARY DIVISION & INDUSTRY DIVISION\*\* (ISIC 2 DIGIT LEVEL)  
KEGALLE DISTRICT - RURAL SECTOR - 1995

D.S. DIVISION & INDUSTRY DIVISION	NO. OF ESTABLISHMENTS	PERSONS ENGAGED
34 MOTOR VEHICLES, TRAILERS & SEMI-TRAILERS.....	8	46
36 MANU. OF FURNITURE, MANUFACTURING N.E.C.....	87	233
99 OTHER PRODUCT.....	5	214
<b>RAMBUKKANA</b>		
14 OTHER MINING & QUARRYING.....	41	301
15 FOOD PRODUCTS & BEVERAGES.....	216	445
16 TOBACCO PRODUCTS.....	837	1,210
17 TEXTILES.....	39	216
18 WEARING APPEREL DRESSING & DYEING OF FUR.....	69	169
19 TRAINING & DRESSING OF LEATHER, LEATHER GOODS & FOOTWEAR.	3	6
20 WOOD & WOOD PRODUCTS, EXCEPT FURNITURE.....	75	194
21 PAPER & PAPER PRODUCTS.....	5	16
24 CHEMICALS & CHEMICAL PRODUCTS.....	3	5
25 RUBBER & PLASTICS PRODUCTS.....	49	96
26 OTHER NON-METALIC MINERAL PRODUCTS.....	156	474
28 FABRICATED METAL PRODUCTS, EXCEPT MACHINERY & EQUIPMENT...	37	80
34 MOTOR VEHICLES, TRAILERS & SEMI-TRAILERS.....	3	4
36 MANU. OF FURNITURE, MANUFACTURING N.E.C.....	133	276
99 OTHER PRODUCT.....	5	44
<b>ROWANWELLA</b>		
14 OTHER MINING & QUARRYING.....	27	120
15 FOOD PRODUCTS & BEVERAGES.....	94	257
16 TOBACCO PRODUCTS.....	152	195
17 TEXTILES.....	28	122
18 WEARING APPEREL DRESSING & DYEING OF FUR.....	82	159
19 TRAINING & DRESSING OF LEATHER, LEATHER GOODS & FOOTWEAR.	4	199
20 WOOD & WOOD PRODUCTS, EXCEPT FURNITURE.....	77	159
21 PAPER & PAPER PRODUCTS.....	10	27
25 RUBBER & PLASTICS PRODUCTS.....	287	502
26 OTHER NON-METALIC MINERAL PRODUCTS.....	48	201
28 FABRICATED METAL PRODUCTS, EXCEPT MACHINERY & EQUIPMENT...	26	56
34 MOTOR VEHICLES, TRAILERS & SEMI-TRAILERS.....	13	39
35 OTHER TRANSPORT EQUIPMENT.....	3	3
36 MANU. OF FURNITURE, MANUFACTURING N.E.C.....	17	38
99 OTHER PRODUCT.....	10	15
<b>WARAKAPOLA</b>		
14 OTHER MINING & QUARRYING.....	49	434
15 FOOD PRODUCTS & BEVERAGES.....	209	731
16 TOBACCO PRODUCTS.....	1,258	2,527
17 TEXTILES.....	54	526
18 WEARING APPEREL DRESSING & DYEING OF FUR.....	111	731
19 TRAINING & DRESSING OF LEATHER, LEATHER GOODS & FOOTWEAR.	4	44
20 WOOD & WOOD PRODUCTS, EXCEPT FURNITURE.....	79	208
21 PAPER & PAPER PRODUCTS.....	3	5

(continued)

\* - MINING &amp; QUARRYING AND MANUFACTURING

\*\* - ISIC DIVISION 03

TABLE 9: NO. OF ESTABLISHMENT\* & PERSONS ENGAGED BY DIVISIONAL SECRETARY DIVISION & INDUSTRY DIVISION\*\* (ISIC 2 DIGIT LEVEL)  
KEGALLE DISTRICT - RURAL SECTOR - 1995

D.S. DIVISION & INDUSTRY DIVISION	NO. OF ESTABLISHMENTS	PERSONS ENGAGED
22 PUBLISHING, PRINTING & REPRODUCTION OF RECORDED MEDIA.....	3	14
24 CHEMICALS & CHEMICAL PRODUCTS.....	7	25
25 RUBBER & PLASTICS PRODUCTS.....	240	543
26 OTHER NON-METALIC MINERAL PRODUCTS.....	72	266
28 FABRICATED METAL PRODUCTS, EXCEPT MACHINERY & EQUIPMENT...	35	59
36 MANU. OF FURNITURE, MANUFACTURING N.E.C.....	113	323
99 OTHER PRODUCT.....	2	3
YATIYANTHOTA		
14 OTHER MINING & QUARRYING.....	30	124
15 FOOD PRODUCTS & BEVERAGES.....	118	311
16 TOBACCO PRODUCTS.....	297	387
17 TEXTILES.....	10	24
18 WEARING APPAREL DRESSING & DYEING OF FUR.....	36	546
19 TRAINING & DRESSING OF LEATHER, LEATHER GOODS & FOOTWEAR.	3	7
20 WOOD & WOOD PRODUCTS, EXCEPT FURNITURE.....	39	71
24 CHEMICALS & CHEMICAL PRODUCTS.....	19	34
25 RUBBER & PLASTICS PRODUCTS.....	168	781
26 OTHER NON-METALIC MINERAL PRODUCTS.....	29	60
27 BASIC METAL INDUSTRIES.....	14	23
28 FABRICATED METAL PRODUCTS, EXCEPT MACHINERY & EQUIPMENT...	8	8
36 MANU. OF FURNITURE, MANUFACTURING N.E.C.....	12	24
99 OTHER PRODUCT.....	4	02
TOTAL.....	11,232	31,881

\* - MINING & QUARRYING AND MANUFACTURING

\*\* - ISIC REVISION 03

TABLE 10: DISTRIBUTION OF ESTABLISHMENT\* & PERSONS ENGAGED BY DIVISIONAL  
SECRETARY DIVISION & PERSONS ENGAGED SIZE CLASS  
KEGALLE DISTRICT - RURAL SECTOR - 1995

D.S. DIVISION & INDUSTRY DIVISION	NO. OF ESTABLISHMENTS
<b>ARANAYAKA</b>	
<b>14 OTHER MINING &amp; QUARRYING</b>	
1 - 4.....	36
5 - 14.....	14
<b>15 FOOD PRODUCTS &amp; BEVERAGES</b>	
1 - 4.....	183
5 - 14.....	6
15 & ABOVE.....	2
<b>16 TOBACCO PRODUCTS</b>	
1 - 4.....	1,024
5 - 14.....	4
15 & ABOVE.....	5
<b>17 TEXTILES</b>	
1 - 4.....	38
5 - 14.....	3
<b>18 WEARING APPEREL DRESSING &amp; DYEING OF FUR</b>	
1 - 4.....	42
5 - 14.....	2
<b>19 TRAINING &amp; DRESSING OF LEATHER, LEATHER GOODS &amp; FOOTWEAR</b>	
1 - 4.....	2
<b>20 WOOD &amp; WOOD PRODUCTS, EXCEPT FURNITURE</b>	
1 - 4.....	68
5 - 14.....	3
15 & ABOVE.....	1
<b>21 PAPER &amp; PAPER PRODUCTS</b>	
1 - 4.....	2
<b>24 CHEMICALS &amp; CHEMICAL PRODUCTS</b>	
1 - 4.....	1
<b>25 RUBBER &amp; PLASTICS PRODUCTS</b>	
1 - 4.....	198
5 - 14.....	3
<b>26 OTHER NON-METALIC MINERAL PRODUCTS</b>	
1 - 4.....	82
5 - 14.....	6
<b>28 FABRICATED METAL PRODUCTS, EXCEPT MACHINERY &amp; EQUIPMENT</b>	
1 - 4.....	38
5 - 14.....	2
<b>31 ELECTRICAL MACHINERY &amp; APPARATUS N.E.C.</b>	
1 - 4.....	1
<b>36 MANU. OF FURNITURE, MANUFACTURING N.E.C.</b>	
1 - 4.....	99
5 - 14.....	4
<b>99 OTHER PRODUCT</b>	
1 - 4.....	2

(continued)

\* - MINING &amp; QUARRYING AND MANUFACTURING

TABLE 10: DISTRIBUTION OF ESTABLISHMENT\* & PERSONS ENGAGED BY DIVISIONAL SECRETARY DIVISION & PERSONS ENGAGED SIZE CLASS  
KEGALLE DISTRICT - RURAL SECTOR - 1995

D.S.DIVISION & INDUSTRY DIVISION	NO.OF ESTABLISHMENTS
<b>DEHIOWITA</b>	
14 OTHER MINING & QUARRYING	
1 - 4.....	16
5 - 14.....	10
15 & ABOVE.....	4
15 FOOD PRODUCTS & BEVERAGES	
1 - 4.....	29
5 - 14.....	2
15 & ABOVE.....	3
16 TOBACCO PRODUCTS	
1 - 4.....	2
17 TEXTILES	
1 - 4.....	7
5 - 14.....	8
18 WEARING APPEREL DRESSING & DYING OF FUR	
1 - 4.....	19
5 - 14.....	1
15 & ABOVE.....	2
19 TRAINING & DRESSING OF LEATHER, LEATHER GOODS & FOOTWEAR	
1 - 4.....	2
5 - 14.....	1
20 WOOD & WOOD PRODUCTS, EXCEPT FURNITURE	
1 - 4.....	8
15 & ABOVE.....	1
24 CHEMICALS & CHEMICAL PRODUCTS	
1 - 4.....	2
25 RUBBER & PLASTICS PRODUCTS	
1 - 4.....	202
5 - 14.....	14
15 & ABOVE.....	8
26 OTHER NON-METALIC MINERAL PRODUCTS	
1 - 4.....	9
5 - 14.....	6
28 FABRICATED METAL PRODUCTS, EXCEPT MACHINERY & EQUIPMENT	
1 - 4.....	5
5 - 14.....	1
36 MANU.OF FURNITURE, MANUFACTURING N.B.C.	
1 - 4.....	24
5 - 14.....	1
99 OTHER PRODUCT	
1 - 4.....	6
5 - 14.....	1
<b>DEBRANIYAGALA</b>	
14 OTHER MINING & QUARRYING	
5 - 14.....	2
15 FOOD PRODUCTS & BEVERAGES	
1 - 4.....	73
5 - 14.....	2
15 & ABOVE.....	5

(continued)

\* - MINING &amp; QUARRYING AND MANUFACTURING



**TABLE 10: DISTRIBUTION OF ESTABLISHMENT\* & PERSONS ENGAGED BY DIVISIONAL  
SECRETARY DIVISION & PERSONS ENGAGED SIZE CLASS  
KEGALLE DISTRICT - RURAL SECTOR - 1995**

D.S. DIVISION & INDUSTRY DIVISION	NO. OF ESTABLISHMENTS
<b>16 TOBACCO PRODUCTS</b>	
1 - 4.....	1
<b>17 TEXTILES</b>	
1 - 4.....	5
<b>18 WEARING APPEREL DRESSING &amp; DYING OF FUR</b>	
1 - 4.....	22
5 - 14.....	1
15 & ABOVE.....	1
<b>19 TRAINING &amp; DRESSING OF LEATHER, LEATHER GOODS &amp; FOOTWEAR</b>	
1 - 4.....	1
<b>20 WOOD &amp; WOOD PRODUCTS, EXCEPT FURNITURE</b>	
1 - 4.....	40
5 - 14.....	2
<b>24 CHEMICALS &amp; CHEMICAL PRODUCTS</b>	
1 - 4.....	2
<b>25 RUBBER &amp; PLASTICS PRODUCTS</b>	
1 - 4.....	63
5 - 14.....	8
15 & ABOVE.....	1
<b>26 OTHER NON-METALIC MINERAL PRODUCTS</b>	
1 - 4.....	3
<b>28 FABRICATED METAL PRODUCTS, EXCEPT MACHINERY &amp; EQUIPMENT</b>	
1 - 4.....	4
<b>36 MANU. OF FURNITURE, MANUFACTURING M.E.C.</b>	
1 - 4.....	5
<b>GALIGAMUWA</b>	
<b>14 OTHER MINING &amp; QUARRYING</b>	
1 - 4.....	103
5 - 14.....	10
15 & ABOVE.....	1
<b>15 FOOD PRODUCTS &amp; BEVERAGES</b>	
1 - 4.....	81
5 - 14.....	9
<b>16 TOBACCO PRODUCTS</b>	
1 - 4.....	105
5 - 14.....	3
15 & ABOVE.....	7
<b>17 TEXTILES</b>	
1 - 4.....	14
5 - 14.....	6
15 & ABOVE.....	3
<b>18 WEARING APPEREL DRESSING &amp; DYING OF FUR</b>	
1 - 4.....	39
5 - 14.....	2
15 & ABOVE.....	1

(continued)

\* - MINING &amp; QUARRYING AND MANUFACTURING

TABLE 10: DISTRIBUTION OF ESTABLISHMENT\* & PERSONS ENGAGED BY DIVISIONAL  
SECRETARY DIVISION & PERSONS ENGAGED SIZE CLASS  
KEGALLE DISTRICT - RURAL SECTOR - 1995

D.S. DIVISION & INDUSTRY DIVISION	NO. OF ESTABLISHMENTS
19 TRAINING & DRESSING OF LEATHER, LEATHER GOODS & FOOTWEAR	
1 - 4.....	4
5 - 14.....	1
20 WOOD & WOOD PRODUCTS, EXCEPT FURNITURE	
1 - 4.....	45
5 - 14.....	5
21 PAPER & PAPER PRODUCTS	
1 - 4.....	1
24 CHEMICALS & CHEMICAL PRODUCTS	
1 - 4.....	3
25 RUBBER & PLASTICS PRODUCTS	
1 - 4.....	92
5 - 14.....	9
15 & ABOVE.....	4
26 OTHER NON-METALIC MINERAL PRODUCTS	
1 - 4.....	6
28 FABRICATED METAL PRODUCTS, EXCEPT MACHINERY & EQUIPMENT	
1 - 4.....	7
31 ELECTRICAL MACHINERY & APPARATUS N.E.C.	
1 - 4.....	1
5 - 14.....	1
32 RADIO, TELEVISION & COMMUNICATION EQUIPMENT & APPARATUS	
1 - 4.....	1
34 MOTOR VEHICLES, TRAILERS & SEMI-TRAILERS	
1 - 4.....	1
36 MANU. OF FURNITURE, MANUFACTURING N.E.C.	
1 - 4.....	18
99 OTHER PRODUCT	
1 - 4.....	4
KEGALLE	
14 OTHER MINING & QUARRYING	
1 - 4.....	47
5 - 14.....	9
15 & ABOVE.....	1
15 FOOD PRODUCTS & BEVERAGES	
1 - 4.....	152
5 - 14.....	5
15 & ABOVE.....	2
16 TOBACCO PRODUCTS	
1 - 4.....	551
5 - 14.....	3
15 & ABOVE.....	1
17 TEXTILES	
1 - 4.....	44
5 - 14.....	5
15 & ABOVE.....	2

\* - MINING & QUARRYING AND MANUFACTURING

(continued)

TABLE 10: DISTRIBUTION OF ESTABLISHMENT\* & PERSONS ENGAGED BY DIVISIONAL SECRETARY DIVISION & PERSONS ENGAGED SIZE CLASS  
KEGALLE DISTRICT - RURAL SECTOR - 1995

D.S.DIVISION & INDUSTRY DIVISION	NO.OF ESTABLISHMENTS
<b>18 WEARING APPEREL DRESSING &amp; DYING OF PUR</b>	
1 - 4.....	59
5 - 14.....	3
15 & ABOVE.....	2
<b>19 TRAINING &amp; DRESSING OF LEATHER, LEATHER GOODS &amp; FOOTWEAR</b>	
1 - 4.....	2
15 & ABOVE.....	1
<b>20 WOOD &amp; WOOD PRODUCTS, EXCEPT FURNITURE</b>	
1 - 4.....	67
5 - 14.....	1
15 & ABOVE.....	2
<b>21 PAPER &amp; PAPER PRODUCTS</b>	
1 - 4.....	3
5 - 14.....	1
<b>22 PUBLISHING, PRINTING &amp; REPRODUCTION OF RECORDED MEDIA</b>	
1 - 4.....	1
<b>24 CHEMICALS &amp; CHEMICAL PRODUCTS</b>	
1 - 4.....	1
5 - 14.....	1
<b>25 RUBBER &amp; PLASTICS PRODUCTS</b>	
1 - 4.....	46
5 - 14.....	1
15 & ABOVE.....	1
<b>26 OTHER NON-METALIC MINERAL PRODUCTS</b>	
1 - 4.....	13
<b>27 BASIC METAL INDUSTRIES</b>	
1 - 4.....	6
<b>28 FABRICATED METAL PRODUCTS, EXCEPT MACHINERY &amp; EQUIPMENT</b>	
1 - 4.....	16
<b>36 MANU.OF FURNITURE, MANUFACTURING M.B.C.</b>	
1 - 4.....	25
5 - 14.....	2
<b>99 OTHER PRODUCT</b>	
1 - 4.....	3
<b>HAWANELLA</b>	
<b>14 OTHER MINING &amp; QUARRYING</b>	
1 - 4.....	35
5 - 14.....	16
15 & ABOVE.....	1
<b>15 FOOD PRODUCTS &amp; BEVERAGES</b>	
1 - 4.....	199
5 - 14.....	30
15 & ABOVE.....	3
<b>16 TOBACCO PRODUCTS</b>	
1 - 4.....	597
5 - 14.....	19
15 & ABOVE.....	13

(continued)

\* - MINING &amp; QUARRYING AND MANUFACTURING

**TABLE 10: DISTRIBUTION OF ESTABLISHMENTS\* & PERSONS ENGAGED BY DIVISIONAL  
SECRETARY DIVISION & PERSONS ENGAGED SIZE CLASS  
KEGALLE DISTRICT - RURAL SECTOR - 1995**

<b>D.S.DIVISION &amp; INDUSTRY DIVISION</b>	<b>NO.OF ESTABLISHMENTS</b>
<b>17 TEXTILES</b>	
1 - 4.....	52
5 - 14.....	10
15 & ABOVE.....	2
<b>18 WEARING APPREL DRESSING &amp; DYING OF FUR</b>	
1 - 4.....	66
5 - 14.....	16
15 & ABOVE.....	3
<b>19 TRAINING &amp; DRESSING OF LEATHER, LEATHER GOODS &amp; FOOTWEAR</b>	
1 - 4.....	15
5 - 14.....	6
15 & ABOVE.....	3
<b>20 WOOD &amp; WOOD PRODUCTS, EXCEPT FURNITURE</b>	
1 - 4.....	59
5 - 14.....	6
15 & ABOVE.....	1
<b>21 PAPER &amp; PAPER PRODUCTS</b>	
1 - 4.....	15
5 - 14.....	7
<b>24 CHEMICALS &amp; CHEMICAL PRODUCTS</b>	
1 - 4.....	31
5 - 14.....	8
15 & ABOVE.....	2
<b>25 RUBBER &amp; PLASTICS PRODUCTS</b>	
1 - 4.....	2
15 & ABOVE.....	1
<b>26 OTHER NON-METALIC MINERAL PRODUCTS</b>	
1 - 4.....	86
5 - 14.....	19
<b>28 FABRICATED METAL PRODUCTS, EXCEPT MACHINERY &amp; EQUIPMENT</b>	
1 - 4.....	51
5 - 14.....	4
15 & ABOVE.....	1
<b>31 ELECTRICAL MACHINERY &amp; APPARATUS N.E.C.</b>	
1 - 4.....	4
<b>34 MOTOR VEHICLES, TRAILERS &amp; SEMI-TRAILERS</b>	
1 - 4.....	3
5 - 14.....	5
<b>36 MANU.OF FURNITURE, MANUFACTURING N.E.C.</b>	
1 - 4.....	80
5 - 14.....	6
15 & ABOVE.....	1
<b>99 OTHER PRODUCT</b>	
1 - 4.....	3
5 - 14.....	1
15 & ABOVE.....	1

(continued)

\* - MINING &amp; QUARRYING AND MANUFACTURING

TABLE 10: DISTRIBUTION OF ESTABLISHMENT\* & PERSONS ENGAGED BY DIVISIONAL  
SECRETARY DIVISION & PERSONS ENGAGED SIZE CLASS  
KEGALLE DISTRICT - RURAL SECTOR - 1995

D.S.DIVISION & INDUSTRY DIVISION	NO.OF ESTABLISHMENTS
<b>RAMBUKKANA</b>	
<b>14 OTHER MINING &amp; QUARRYING</b>	
1 - 4.....	26
5 - 14.....	12
15 & ABOVE.....	3
<b>15 FOOD PRODUCTS &amp; BEVERAGES</b>	
1 - 4.....	201
5 - 14.....	14
15 & ABOVE.....	1
<b>16 TOBACCO PRODUCTS</b>	
1 - 4.....	828
5 - 14.....	6
15 & ABOVE.....	3
<b>17 TEXTILES</b>	
1 - 4.....	26
5 - 14.....	12
15 & ABOVE.....	1
<b>18 WEARING APPEREL DRSSING &amp; DYING OF FUR</b>	
1 - 4.....	65
5 - 14.....	1
15 & ABOVE.....	3
<b>19 TRAINING &amp; DRESSING OF LEATHER, LEATHER GOODS &amp; FOOTWEAR</b>	
1 - 4.....	3
<b>20 WOOD &amp; WOOD PRODUCTS, EXCEPT FURNITURE</b>	
1 - 4.....	61
5 - 14.....	13
15 & ABOVE.....	1
<b>21 PAPER &amp; PAPER PRODUCTS</b>	
1 - 4.....	3
5 - 14.....	2
<b>24 CHEMICALS &amp; CHEMICAL PRODUCTS</b>	
1 - 4.....	3
<b>25 RUBBER &amp; PLASTICS PRODUCTS</b>	
1 - 4.....	47
5 - 14.....	1
15 & ABOVE.....	1
<b>26 OTHER NON-METALIC MINERAL PRODUCTS</b>	
1 - 4.....	133
5 - 14.....	22
15 & ABOVE.....	1
<b>28 FABRICATED METAL PRODUCTS, EXCEPT MACHINERY &amp; EQUIPMENT</b>	
1 - 4.....	35
5 - 14.....	1
15 & ABOVE.....	1
<b>34 MOTOR VEHICLES, TRAILERS &amp; SEMI-TRAILERS</b>	
1 - 4.....	3

(continued)

\* - MINING &amp; QUARRYING AND MANUFACTURING

**TABLE 10: DISTRIBUTION OF ESTABLISHMENT\* & PERSONS ENGAGED BY DIVISIONAL  
SECRETARY DIVISION & PERSONS ENGAGED SIZE CLASS  
KEGALLE DISTRICT - RURAL SECTOR - 1995**

<b>D.S.DIVISION &amp; INDUSTRY DIVISION</b>	<b>NO.OF ESTABLISHMENTS</b>
<b>36 MANU.OF FURNITURE, MANUFACTURING N.E.C.</b>	
1 - 4.....	126
5 - 14.....	6
15 & ABOVE.....	1
<b>99 OTHER PRODUCT</b>	
1 - 4.....	4
15 & ABOVE.....	1
<b>RUWANWELLA</b>	
<b>14 OTHER MINING &amp; QUARRYING</b>	
1 - 4.....	20
5 - 14.....	7
<b>15 FOOD PRODUCTS &amp; BEVERAGES</b>	
1 - 4.....	90
5 - 14.....	3
15 & ABOVE.....	1
<b>16 TOBACCO PRODUCTS</b>	
1 - 4.....	151
15 & ABOVE.....	1
<b>17 TEXTILES</b>	
1 - 4.....	20
5 - 14.....	7
15 & ABOVE.....	1
<b>18 WEARING APPEREL DRESSING &amp; DYEING OF FUR</b>	
1 - 4.....	78
5 - 14.....	3
15 & ABOVE.....	1
<b>19 TRAINING &amp; DRESSING OF LEATHER, LEATHER GOODS &amp; FOOTWEAR</b>	
1 - 4.....	3
15 & ABOVE.....	1
<b>20 WOOD &amp; WOOD PRODUCTS, EXCEPT FURNITURE</b>	
1 - 4.....	72
5 - 14.....	5
<b>21 PAPER &amp; PAPER PRODUCTS</b>	
1 - 4.....	8
5 - 14.....	2
<b>24 CHEMICALS &amp; CHEMICAL PRODUCTS</b>	
1 - 4.....	1
<b>25 RUBBER &amp; PLASTICS PRODUCTS</b>	
1 - 4.....	278
5 - 14.....	7
15 & ABOVE.....	2
<b>26 OTHER NON-METALIC MINERAL PRODUCTS</b>	
1 - 4.....	28
5 - 14.....	20
<b>28 FABRICATED METAL PRODUCTS, EXCEPT MACHINERY &amp; EQUIPMENT</b>	
1 - 4.....	25
5 - 14.....	1

(continued)

\* - MINING &amp; QUARRYING AND MANUFACTURING

TABLE 10: DISTRIBUTION OF ESTABLISHMENT\* & PERSONS ENGAGED BY DIVISIONAL  
SECRETARY DIVISION & PERSONS ENGAGED SIZE CLASS  
KEGALLE DISTRICT - RURAL SECTOR - 1995

D.S.DIVISION & INDUSTRY DIVISION	NO.OF ESTABLISHMENTS
32 RADIO, TELEVISION & COMMUNICATION EQUIPMENT & APPARATUS	
1 - 4.....	2
34 MOTOR VEHICLES, TRAILERS & SEMI-TRAILERS	
1 - 4.....	12
5 - 14.....	1
35 OTHER TRANSPORT EQUIPMENT	
1 - 4.....	3
36 MANU.OF FURNITURE, MANUFACTURING N.E.C.	
1 - 4.....	17
99 OTHER PRODUCT	
1 - 4.....	7
<b>WARAKAPOLA</b>	
14 OTHER MINING & QUARRYING	
1 - 4.....	24
5 - 14.....	23
15 & ABOVE.....	2
15 FOOD PRODUCTS & BEVERAGES	
1 - 4.....	195
5 - 14.....	8
15 & ABOVE.....	6
16 TOBACCO PRODUCTS	
1 - 4.....	1,227
5 - 14.....	20
15 & ABOVE.....	11
17 TEXTILES	
1 - 4.....	45
5 - 14.....	8
15 & ABOVE.....	1
18 WEARING APPEREL DRESSING & DYING OF FUR	
1 - 4.....	101
5 - 14.....	8
15 & ABOVE.....	2
19 TRAINING & DRESSING OF LEATHER, LEATHER GOODS & FOOTWEAR	
1 - 4.....	2
5 - 14.....	1
15 & ABOVE.....	1
20 WOOD & WOOD PRODUCTS, EXCEPT FURNITURE	
1 - 4.....	71
5 - 14.....	7
15 & ABOVE.....	1
21 PAPER & PAPER PRODUCTS	
1 - 4.....	3
22 PUBLISHING, PRINTING & REPRODUCTION OF RECORDED MEDIA	
1 - 4.....	2
5 - 14.....	1

(continued)

\* - MINING &amp; QUARRYING AND MANUFACTURING

TABLE 10: DISTRIBUTION OF ESTABLISHMENT\* & PERSONS ENGAGED BY DIVISIONAL  
SECRETARY DIVISION & PERSONS ENGAGED SIZE CLASS  
KEGALLE DISTRICT - RURAL SECTOR - 1995

D.S. DIVISION & INDUSTRY DIVISION	NO. OF ESTABLISHMENTS
<b>- 24 CHEMICALS &amp; CHEMICAL PRODUCTS</b>	
1 - 4.....	5
5 - 14.....	2
<b>25 RUBBER &amp; PLASTICS PRODUCTS</b>	
1 - 4.....	226
5 - 14.....	11
15 & ABOVE.....	3
<b>26 OTHER NON-METALIC MINERAL PRODUCTS</b>	
1 - 4.....	57
5 - 14.....	13
15 & ABOVE.....	2
<b>28 FABRICATED METAL PRODUCTS, EXCEPT MACHINERY &amp; EQUIPMENT</b>	
1 - 4.....	35
<b>36 MANU. OF FURNITURE, MANUFACTURING M.B.C.</b>	
1 - 4.....	104
5 - 14.....	8
15 & ABOVE.....	1
<b>99 OTHER PRODUCT</b>	
1 - 4.....	2
<b>YATIYANTHOTA</b>	
<b>14 OTHER MINING &amp; QUARRYING</b>	
1 - 4.....	20
5 - 14.....	10
<b>15 FOOD PRODUCTS &amp; BEVERAGES</b>	
1 - 4.....	109
5 - 14.....	6
15 & ABOVE.....	3
<b>16 TOBACCO PRODUCTS</b>	
1 - 4.....	296
5 - 14.....	1
<b>17 TEXTILES</b>	
1 - 4.....	7
5 - 14.....	3
<b>18 WEARING APPEREL DRESSING &amp; DYING OF FUR</b>	
1 - 4.....	34
5 - 14.....	1
15 & ABOVE.....	1
<b>19 TRAINING &amp; DRESSING OF LEATHER, LEATHER GOODS &amp; FOOTWEAR</b>	
1 - 4.....	3
<b>20 WOOD &amp; WOOD PRODUCTS, EXCEPT FURNITURE</b>	
1 - 4.....	36
5 - 14.....	3
<b>21 PAPER &amp; PAPER PRODUCTS</b>	
1 - 4.....	1
<b>24 CHEMICALS &amp; CHEMICAL PRODUCTS</b>	
1 - 4.....	18
5 - 14.....	1

(continued)

\* - MINING &amp; QUARRYING AND MANUFACTURING



**TABLE 10: DISTRIBUTION OF ESTABLISHMENT\* & PERSONS ENGAGED BY DIVISIONAL SECRETARY DIVISION & PERSONS ENGAGED SIZE CLASS  
KEGALLE DISTRICT - RURAL SECTOR - 1995**

D.S.DIVISION & INDUSTRY DIVISION	NO.OF ESTABLISHMENTS
<b>25 RUBBER &amp; PLASTICS PRODUCTS</b>	
1 - 4.....	159
5 - 14.....	6
15 & ABOVE.....	4
<b>26 OTHER NON-METALIC MINERAL PRODUCTS</b>	
1 - 4.....	28
5 - 14.....	1
<b>27 BASIC METAL INDUSTRIES</b>	
1 - 4.....	14
<b>28 FABRICATED METAL PRODUCTS, EXCEPT MACHINERY &amp; EQUIPMENT</b>	
1 - 4.....	8
<b>36 MANU.OF FURNITURE, MANUFACTURING N.E.C.</b>	
1 - 4.....	11
5 - 14.....	1
<b>99 OTHER PRODUCT</b>	
1 - 4.....	1
15 & ABOVE.....	2
<b>TOTAL.....</b>	<b>11,232</b>

\* - MINING & QUARRYING AND MANUFACTURING

NO OF ESTABLISHMENTS BY D.S DIVISION

KEGALLE DISTRICT  
RURAL SECTOR - 1995

NO OF ESTABLISHMENTS

0 500 1000 1500 2000 2500



# NO.OF ESTABLISHMENTS BY D.S.DIVISION RURAL SECTOR - 1995 KEGALLE DISTRICT

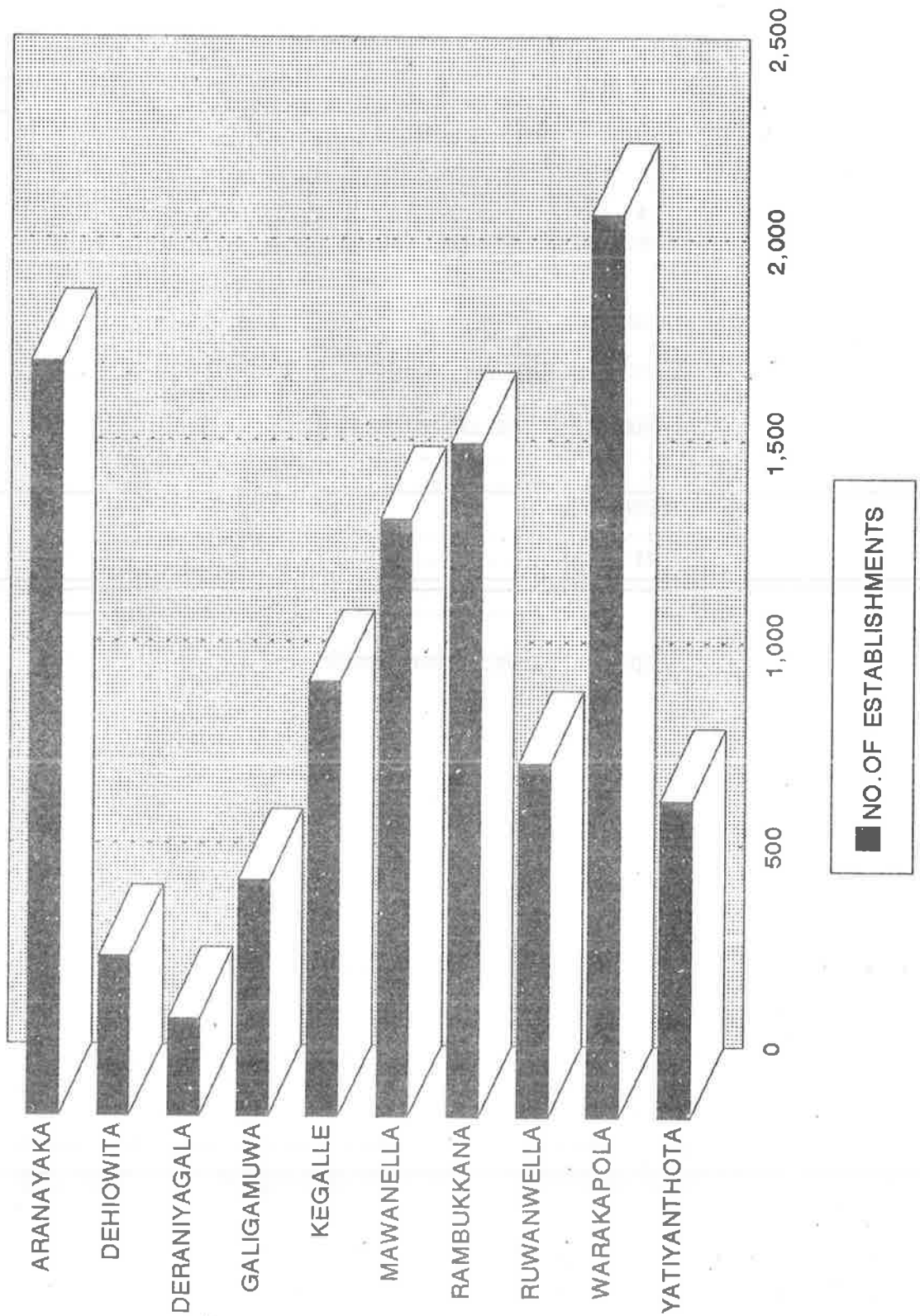

# PERSONS ENGAGED BY D.S.DIVISION RURAL SECTOR - 1995 KEGALLE DISTRICT

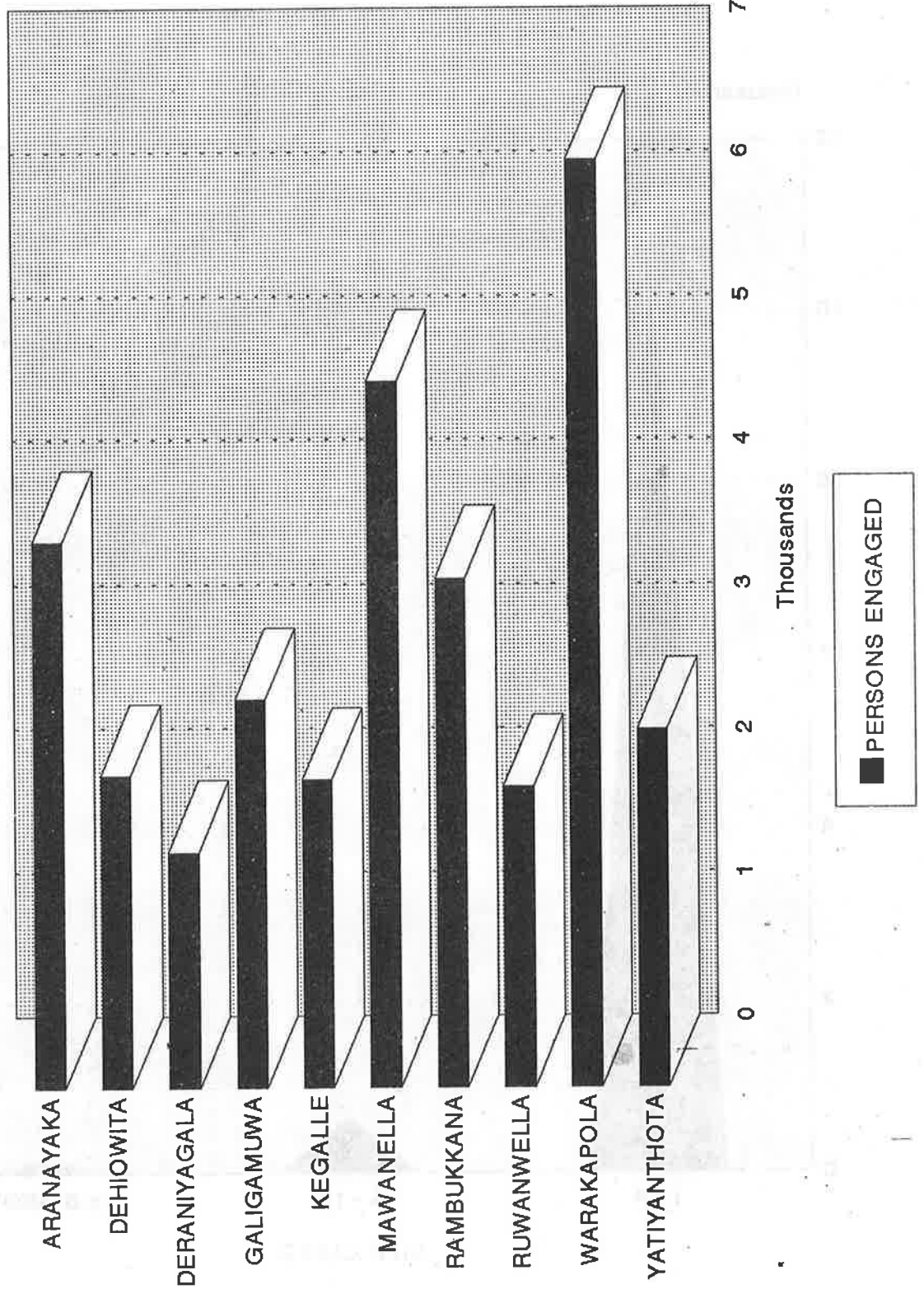

# NO.OF ESTABLISHMENT BY PERSONS ENGAGED SIZE CLASS

RURAL SECTOR - 1995  
KEGALLE DISTRICT

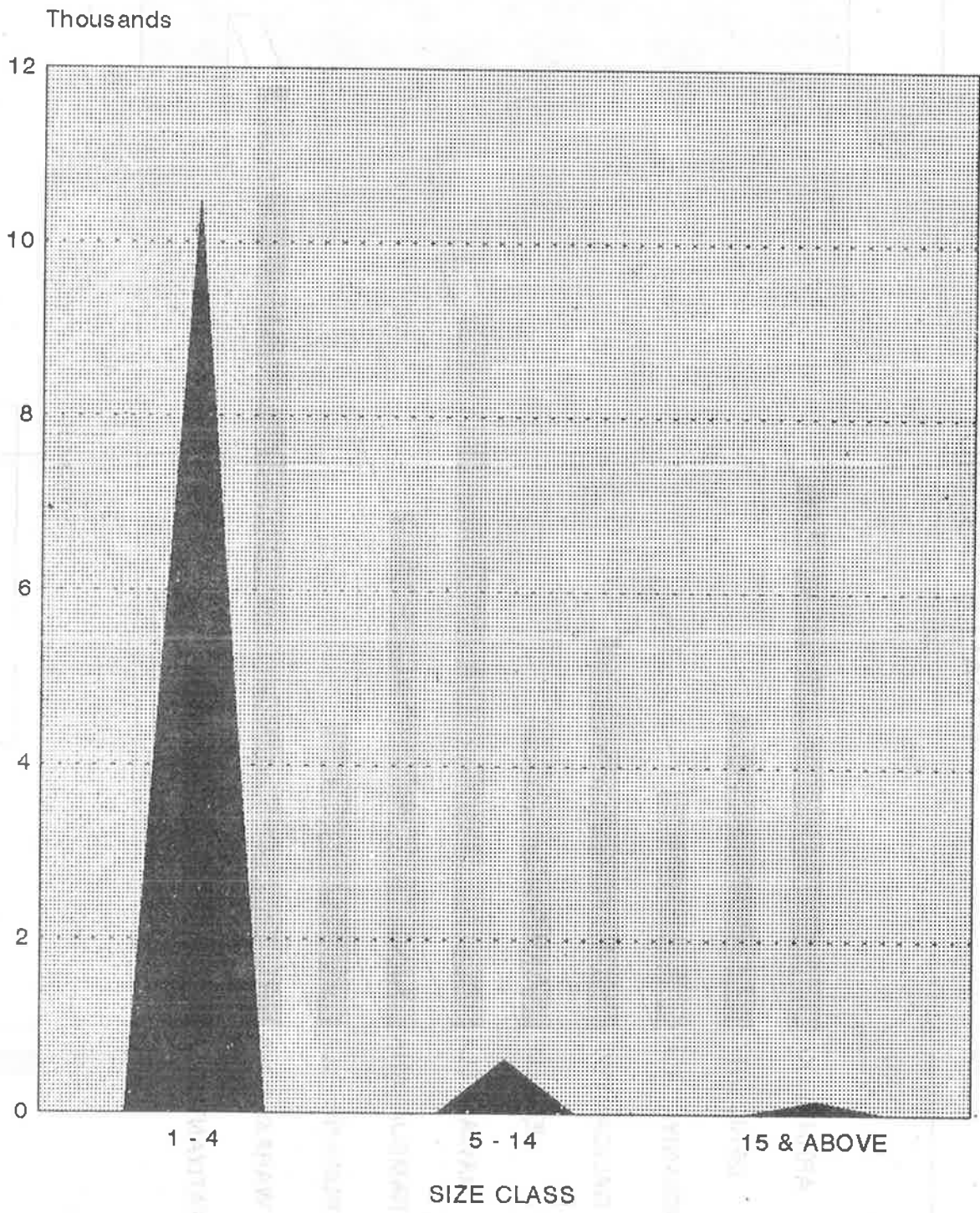

▲ NO.OF ESTABLISHMENTS

# PERSONS ENGAGED BY SIZE CLASS

## RURAL SECTOR - 1995

### KEGALLE DISTRICT

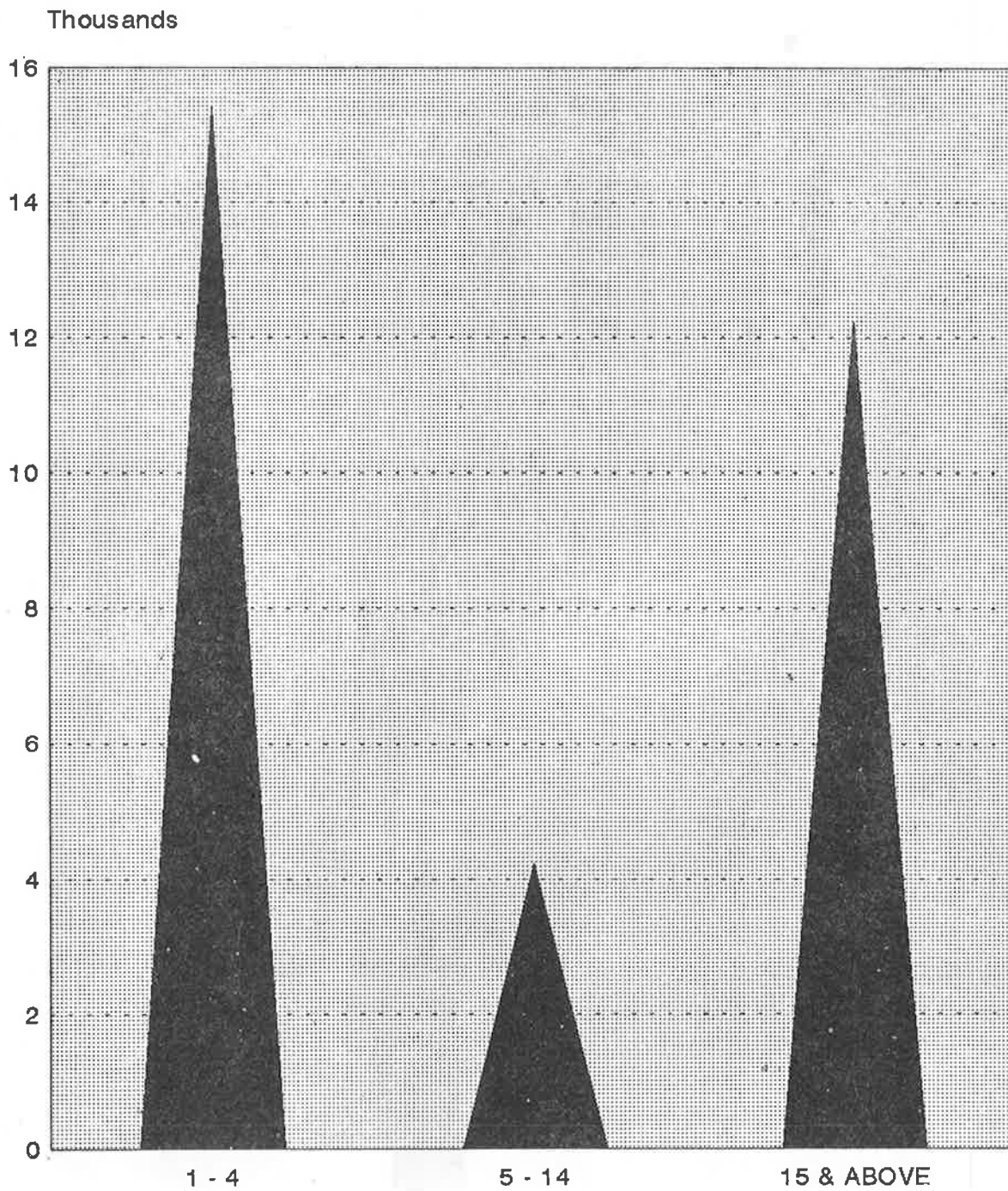

▲ PERSONS ENGAGED

# NO.OF ESTABLISHMENTS BY INDUSTRY DIVISION

RURAL SECTOR - 1995  
KEGALLE DISTRICT

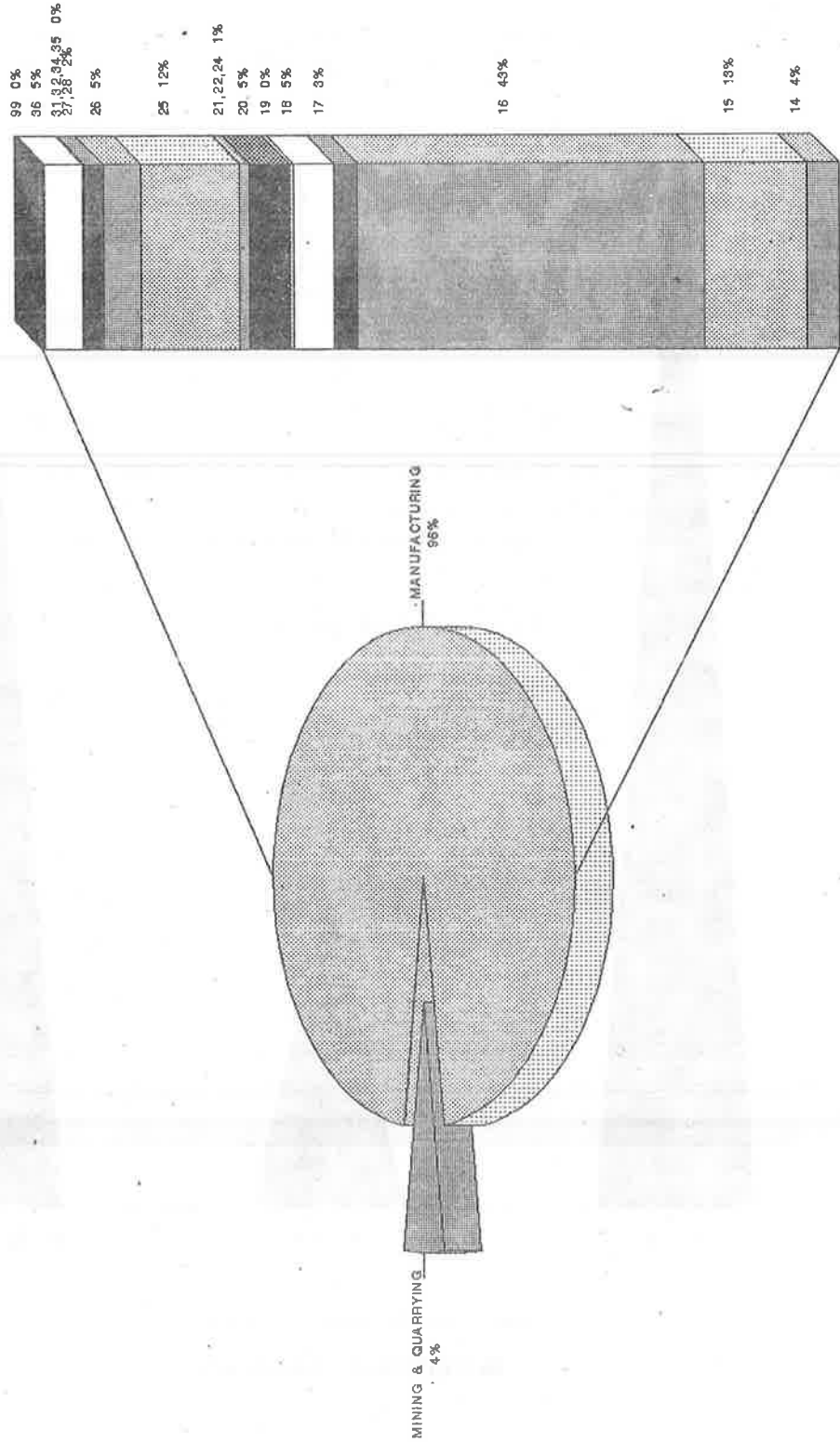

# NO.OF ESTABLISHMENT & PERSONS ENGAGED BY TYPE OF SECTOR

## RURAL SECTOR - 1995

### KEGALLE DISTRICT

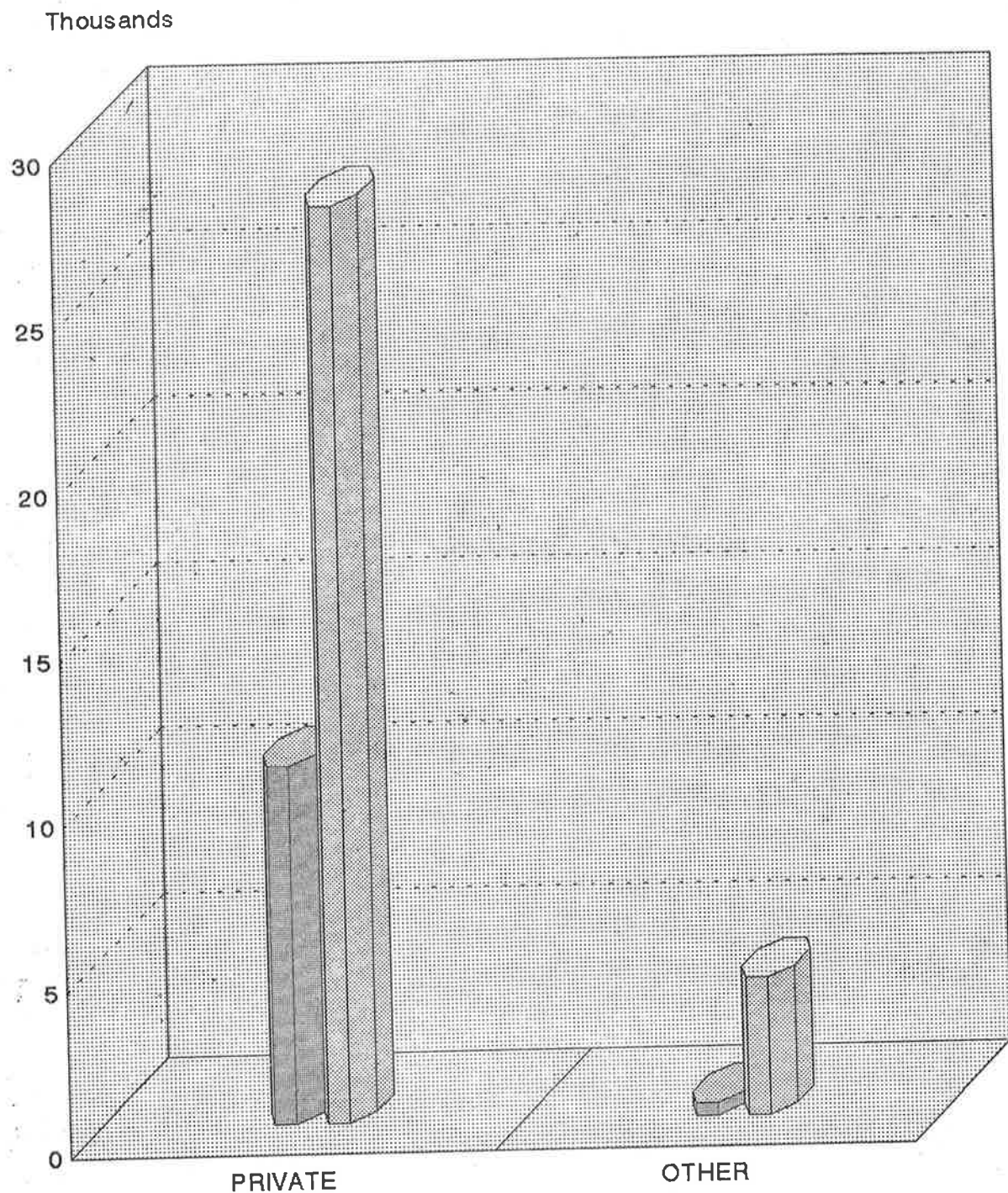

■ NO.OF ESTABLISHMENT ■ PERSONS ENGAGED

IND OF ESTABLISHMENT & PERSONS ENGAGED BY THE OF SECTOR  
SECTION 13(1)(b)  
FORM 10

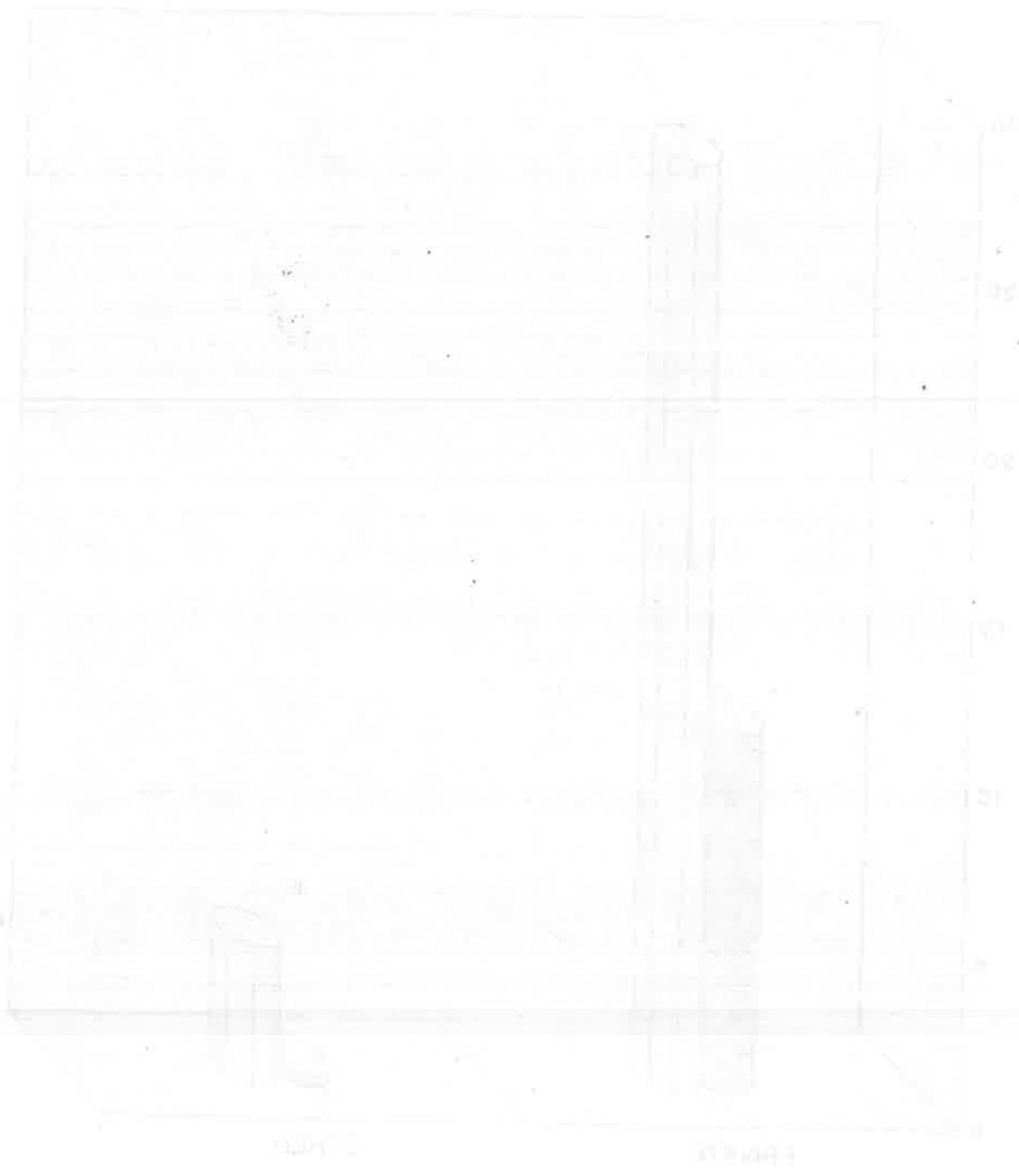

செய்தியை உடனடியாக அமைச்சர் அலுவலகம், சென்னை-600 002-க்கு அனுப்ப வேண்டும்.



L   
 පොත්  
 අංකය



ජනලේඛන හා සංඛ්‍යාලේඛන දෙපාර්තමේන්තුව  
 කෘෂිකාර්මික නොවන ආර්ථික කටයුතු ලැයිස්තුගත කිරීම - 1995

(පියවීම ගොඩනැගිලි සඳහා)

ප්‍රාථමික ඒකකය පිළිබඳ විස්තර

01. දිස්ත්‍රික්කය:.....	<input type="checkbox"/>	<input type="checkbox"/>																																																
02. ප්‍රාදේශීය ලේකම් කොට්ඨාසය:.....	<input type="checkbox"/>	<input type="checkbox"/>																																																
03. මැතිවරණ කොට්ඨාසය:.....	<input type="checkbox"/>	<input type="checkbox"/>																																																
04. ග්‍රාම නිලධාරී කොට්ඨාසය:.....	<input type="checkbox"/>	<input type="checkbox"/>																																																
05. අංශය: 1. නාගරික 2. ග්‍රාමීය 3. වතු	<input type="checkbox"/>	<input type="checkbox"/>																																																
06. ම.න.ස./ ත.ස./ ප්‍රාදේශීය සභාව:.....	<input type="checkbox"/>	<input type="checkbox"/>																																																
07. ප්‍රාථමික ඒකකය තුළ පිහිටි නාගරික කොට්ඨාස/ ගම්/ වතුපිටු නම්:	<table border="1"> <tr><td>1</td><td>.....</td><td><input type="checkbox"/></td><td><input type="checkbox"/></td><td>7</td><td>.....</td><td><input type="checkbox"/></td><td><input type="checkbox"/></td></tr> <tr><td>2</td><td>.....</td><td><input type="checkbox"/></td><td><input type="checkbox"/></td><td>8</td><td>.....</td><td><input type="checkbox"/></td><td><input type="checkbox"/></td></tr> <tr><td>3</td><td>.....</td><td><input type="checkbox"/></td><td><input type="checkbox"/></td><td>9</td><td>.....</td><td><input type="checkbox"/></td><td><input type="checkbox"/></td></tr> <tr><td>4</td><td>.....</td><td><input type="checkbox"/></td><td><input type="checkbox"/></td><td>10</td><td>.....</td><td><input type="checkbox"/></td><td><input type="checkbox"/></td></tr> <tr><td>5</td><td>.....</td><td><input type="checkbox"/></td><td><input type="checkbox"/></td><td>11</td><td>.....</td><td><input type="checkbox"/></td><td><input type="checkbox"/></td></tr> <tr><td>6</td><td>.....</td><td><input type="checkbox"/></td><td><input type="checkbox"/></td><td>12</td><td>.....</td><td><input type="checkbox"/></td><td><input type="checkbox"/></td></tr> </table>	1	.....	<input type="checkbox"/>	<input type="checkbox"/>	7	.....	<input type="checkbox"/>	<input type="checkbox"/>	2	.....	<input type="checkbox"/>	<input type="checkbox"/>	8	.....	<input type="checkbox"/>	<input type="checkbox"/>	3	.....	<input type="checkbox"/>	<input type="checkbox"/>	9	.....	<input type="checkbox"/>	<input type="checkbox"/>	4	.....	<input type="checkbox"/>	<input type="checkbox"/>	10	.....	<input type="checkbox"/>	<input type="checkbox"/>	5	.....	<input type="checkbox"/>	<input type="checkbox"/>	11	.....	<input type="checkbox"/>	<input type="checkbox"/>	6	.....	<input type="checkbox"/>	<input type="checkbox"/>	12	.....	<input type="checkbox"/>	<input type="checkbox"/>	<input type="checkbox"/>
1	.....	<input type="checkbox"/>	<input type="checkbox"/>	7	.....	<input type="checkbox"/>	<input type="checkbox"/>																																											
2	.....	<input type="checkbox"/>	<input type="checkbox"/>	8	.....	<input type="checkbox"/>	<input type="checkbox"/>																																											
3	.....	<input type="checkbox"/>	<input type="checkbox"/>	9	.....	<input type="checkbox"/>	<input type="checkbox"/>																																											
4	.....	<input type="checkbox"/>	<input type="checkbox"/>	10	.....	<input type="checkbox"/>	<input type="checkbox"/>																																											
5	.....	<input type="checkbox"/>	<input type="checkbox"/>	11	.....	<input type="checkbox"/>	<input type="checkbox"/>																																											
6	.....	<input type="checkbox"/>	<input type="checkbox"/>	12	.....	<input type="checkbox"/>	<input type="checkbox"/>																																											

විස්තරය	පිටු ගණන	ඒකක ගණන
1. නිවාස හා අනෙකුත් ගොඩනැගිලි (L)	<input type="checkbox"/>	<input type="checkbox"/>
2. කර්මාන්ත ගණන (L1)	<input type="checkbox"/>	<input type="checkbox"/>
3. වෙළෙඳ හා සේවා ආයතන	<input type="checkbox"/>	<input type="checkbox"/>
4. සාදන ලද ගොඩනැගිලි ගණන (L3)	<input type="checkbox"/>	<input type="checkbox"/>
5. සාමාන්‍යයෙන් පදිංචි පුද්ගලයින් ගණන	<input type="checkbox"/>	<input type="checkbox"/>

ලැයිස්තුගත කරන නිලධාරියාගේ නම: .....

අත්සන: .....

දිනය: .....

අධීක්ෂණ නිලධාරියාගේ නම: .....

අත්සන: .....

දිනය: .....







L3    
 89   
 4-11

**ජනලේඛන හා සංඛ්‍යාලේඛන දෙපාර්තමේන්තුව**  
**කෘෂිකාර්මික නොවන ආර්ථික කටයුතු ලැයිස්තුගත කිරීම - 1995**

(හොඳින්ම ඉදිරිපත් කරන ලද 01 සිට 30 දක්වා)

01. දිස්ත්‍රික්කය:.....
02. ප්‍රාදේශීය දේපළ කොට්ඨාශය:.....
03. ග්‍රාම නිලධාරී කොට්ඨාශ අංකය:..... නම:.....
04. අංශය: 1. නාගරික 2. ග්‍රාමීය 3. වතු
05. ම.ත.ස./ත.ස./ප්‍රාදේශීය සභාව:.....

1	2	3	4	5	6	7	8
කාර්යාලීය ප්‍රදානය සඳහා	මෙම ජාතියේ සිදුකළ දේශීය සේවාවන් (එකම ජාතියේ ඉදිරිපත් කිරීමට සූදානම් වූ වැඩිම වැටුප් වර්ගයට අනුව)	ජාතිකයා	1995 ජනවාරි 01 සිට 30 දක්වා වැඩි වූ වෙනුවෙන් දැනට ලැබෙන සේවාවන් (අදාළ වූ සේවාවන් සඳහා වැටුප් වර්ගයට අනුව)	ඉදිරිපත් කරන ලද සේවාවන් වර්ගය - 1 විදේශීය - 2 චාලිත - 3 අදාළ සේවාවන් ලියවෙන්න.	විවිධ (මෙම ජාතියට අදාළ වූ සේවාවන් සඳහා)	ඉදිරිපත් කරන සේවාවන් (මෙම ජාතියට අදාළ වූ සේවාවන් සඳහා)	වෙනත් සේවාවන්
1.							
2.							
3.							
1.							
2.							
3.							
1.							
2.							
3.							
1.							
2.							
3.							
1.							
2.							
3.							
1.							
2.							
3.							

பிழி ஏ-மைய

1 கட்டிடக்கலை பட்டிப்பாடல் பட்டிப்பாடல் பட்டிப்பாடல்	2 மேலும் பட்டிப்பாடல் பட்டிப்பாடல் (பட்டிப்பாடல் பட்டிப்பாடல் பட்டிப்பாடல் பட்டிப்பாடல்) பட்டிப்பாடல் பட்டிப்பாடல் பட்டிப்பாடல் பட்டிப்பாடல்	3 பட்டிப்பாடல்	4 1995 பட்டிப்பாடல் 01 பட்டிப்பாடல் 30 பட்டிப்பாடல் பட்டிப்பாடல் பட்டிப்பாடல் பட்டிப்பாடல் (பட்டிப்பாடல் பட்டிப்பாடல்) பட்டிப்பாடல் பட்டிப்பாடல் (பட்டிப்பாடல்)	5 பட்டிப்பாடல் பட்டிப்பாடல் பட்டிப்பாடல் -1 பட்டிப்பாடல் -2 பட்டிப்பாடல் -3 பட்டிப்பாடல்	6 பட்டிப்பாடல் (பட்டிப்பாடல் பட்டிப்பாடல் பட்டிப்பாடல்) பட்டிப்பாடல் பட்டிப்பாடல்	7 பட்டிப்பாடல் (பட்டிப்பாடல் பட்டிப்பாடல்) பட்டிப்பாடல் பட்டிப்பாடல்	8 பட்டிப்பாடல்
	1.						
	2.						
	3.						
	1.						
	2.						
	3.						
	1.						
	2.						
	3.						
	1.						
	2.						
	3.						
	1.						
	2.						
	3.						
	1.						
	2.						
	3.						
	1.						
	2.						
	3.						
	1.						
	2.						
	3.						

**PUBLICATIONS OF THE  
DEPARTMENT OF CENSUS AND STATISTICS  
AVAILABLE FOR SALES**

**AT  
THE SAMPLE SURVEY DIVISION,  
DEPARTMENT OF CENSUS AND STATISTICS,  
16/7, ALBERT CRESCENT, COLOMBO 07.  
Telephone 695962 - Ext. 17.**

Name of Publication	** GENERAL PURPOSE PUBLICATION *	Year	Price
1.	Statistical Pocket Book in English	1988	46.00
2.	Statistical Pocket Book in English	1990	39.00
3.	Statistical Pocket Book in English	1994	50.00
4.	Statistical Pocket Book in English	1995	50.00
5.	Statistical Pocket Book in English	1997	52.50
6.	Statistical Pocket Book in English	1998	53.00
7.	Statistical Pocket Book in Sinhala and Tamil	1987	46.00
8.	Statistical Pocket Book in Sinhala and Tamil	1988	79.00
9.	Statistical Pocket Book in Sinhala and Tamil	1990	161.00
10.	Statistical Pocket Book in Sinhala and Tamil	1991	175.00
11.	Statistical Pocket Book in Sinhala and Tamil	1993	189.00
12.	Statistical Pocket Book in Sinhala and Tamil	1994	119.00
13.	Statistical Abstract in English	1989	203.00
14.	Statistical Abstract in English	1992	285.00
15.	Statistical Abstract in English	1993	300.00
16.	Statistical Abstract in English	1996	248.00
17.	Statistical Abstract in English	1997	210.00
18.	Administration Report of Director General Census & Statistics	1995	50.00
19.	Administration Report of Director General Census & Statistics	1996	50.00
20.	Administration Report of Director General Census & Statistics	1997	53.00
<b>Population and Demography</b>			
1.	Census of Population and Housing - (Physically disabled person)	1981	20.00
2.	Census of Population and Housing - District Report (each)	1981	50.00
3.	Sri Lanka Demographic and Health Survey	1993	310.00
4.	Demographic Survey 1994 Sri Lanka (Report on Demographic Characteristics of the Population) Release 3	1994	124.00
5.	Demographic Survey 1994 Sri Lanka (Report on Demographic and Housing Characteristics) Release 4	1994	110.00
6.	Grama Niladhari Divisions of Sri Lanka	1996	295.00
<b>Agriculture</b>			
1.	Estimation of Sown Area under Paddy Cultivation (Alternative to complete enumeration)		19.50
2.	Food Balance Sheet (Revised Series)	1991/95	33.00
3.	Food Balance Sheet (Revised Series)	1992/96	35.00
4.	Food Balance Sheet (Revised Series)	1992/97	39.00
5.	Paddy Statistics (Seasonal Report) each		20.00
6.	Rubber Cultivation in Sri Lanka	1993	40.00
7.	States and Role of Cinnamon Cultivation in Sri Lanka	1993	70.00
8.	Cardamon "The Queen of spices" and Distribution in Sri Lanka	1993	68.00
9.	Rambutan Cultivation in Sri Lanka	1993	43.00
10.	Sowing and Harvesting periods of Paddy Cultivation in Sri Lanka	1994	80.00
11.	Agricultural Statistics of Sri Lanka	1995	97.00
12.	Paddy Statistics of Sri Lanka	1952/96	
	a) With diskette		241.00
	b) Without diskette		191.00

**13. Agricultural crops and Livestock survey (Preliminary Reports)**

1.	Badulla	1992/93	80.00
2.	Colombo	1992/93	56.50
3.	Galle	1992/93	70.00
4.	Hambantota	1992/93	75.00
5.	Kalutara	1992/93	78.00
6.	Kegalle	1992/93	56.00
7.	Kurunegala	1992/93	160.00
8.	Matara	1992/93	61.00
9.	Moneragala	1992/93	53.00
10.	Ratnapura	1992/93	85.00
11.	Mahaweli System 'H'	1993/94	40.00
12.	Puttalam	1993/94	71.00
13.	Polonnaruwa	1993/94	44.00
14.	Anuradhapura	1993/94	90.50

**Trade and Industry**

1.	Annual Survey of Industries	1991	30.00
2.	Annual Survey of Industries	1992/93/94 (each)	37.00
3.	Annual Survey of Industries	1995/96/97(each)	39.00
4.	Annual survey of Industries (Interim Report)	1996	28.00
5.	Annual survey of construction Industries	1993/94	64.00

**National Accounts**

1.	National Accounts of Sri Lanka	1993	102.00
2.	National Accounts of Sri Lanka	1994	111.00
3.	National Accounts of Sri Lanka (Sinhala)	1994	123.00
4.	National Accounts of Sri Lanka (Sinhala)	1995	143.00
5.	National Accounts of Sri Lanka	1996	150.00
6.	National Accounts of Sri Lanka	1997	165.00

**Prices and Wages**

1.	Bulletin of Selected Retail Prices	1975/90	62.50
2.	Bulletin of Selected Retail Prices	1975/91	60.00
3.	Bulletin of Selected Retail Prices	1975/92	77.00
4.	Bulletin of Selected Retail Prices	1995	127.00
5.	Bulletin of Selected Retail Prices	1996	124.00
6.	Weekly Retail Prices - (Colombo City)		
	i. Bulletin No. II	1991/92	30.00
	ii. Bulletin No. III	1992/93	25.00
	iii. Bulletin No. IV	1993/94	43.50
	iv. Bulletin No. V	1995	38.00
	v. Bulletin No. VI	1996	43.00

**Survey Report**

1.	Quarterly Report of the Sri Lanka Labour Force Survey		
	i. Quarterly Report each	1993	40.00
	ii. Quarterly Report each	1994	45.00
	iii. 1st Quarter	1995	55.00
	iv. 2nd Quarter	1995	65.00
	v. 3rd and 4th Quarter each	1995	64.00
	vi. Quarterly Report (each)	1996	64.00
	vii. Quarterly Report (each)	1997	69.00
	viii. 1st Quarter	1998	70.00
2.	Sri Lanka Labour Force Survey (Sinhala)	1992	50.00
3.	Provincial Profile of Labour Force Sri Lanka	1993	122.00
4.	Provincial Profile of Labour Force Sri Lanka	1996	73.00

**Other Reports**

1.	Women and Men in Sri Lanka (Tamil)		133.00
2.	Changing Role of Women in Sri Lanka (English)		200.00
3.	Statistical Data Sheets 1996 (Sinhala, Tamil, English) (each)		5.00
4.	Listing of Non-agricultural Economic Activities (Rural Sector)	1995	29.00









ISBN 955 - 577 - 263 -0

Printed by Department of Census & Statistics.