



SRI LANKA

**LISTING OF NON-AGRICULTURAL
ECONOMIC ACTIVITIES
1995**

Rural Sector

District Report

Polonnaruwa District

*department of census and statistics
ministry of finance and planning*

**LISTING OF NON - AGRICULTURAL
ECONOMIC ACTIVITIES
1995**

Rural Sector

District Report

Polonnaruwa District

REPORT OF THE COMMISSIONER OF AGRICULTURE

ECONOMIC ACTIVITIES

1999

Kerala Sector

ISBN 955 - 577 - 259 - 2

Statistical Report

Statistical Department

Published in 1999

PREFACE

The Department of Census and Statistics carried out a comprehensive listing of Non Agricultural Economic Activities in 1995 and covered rural areas of all provinces except Northern and Eastern provinces.

This report which includes basic Industrial statistics in the rural sector of the Polonnaruwa District is prepared to serve the immediate needs of the Grama Niladhari Division and Divisional Secretariat Divisional level data users. It is planned to publish the similar reports for all relevant Districts and the all island report.

I hope that the information presented in this document, though it is provisional will be of immense use to planners and policy makers.

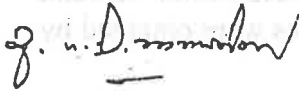

A.G.W. Nanayakkara.
Director General.
Dept. of Census & Statistics,
No. 15/12,
Maitland Crescent,
Colombo 07.
27th. July 1999.

ACKNOWLEDGEMENT

The listing operation of Non- Agricultural Economic Activities was undertaken by the Department of Census & Statistics which was funded by Institute of Construction Training and Development (ICTAD). This operation was planned mainly to establish a frame of building material industries and to ascertain the out put of the construction sector.

The planning, execution and successful completion of the entire listing operation were performed by the staff of Industry and Construction Division of the Department.

Enumerators who did the listing operation at the Grama Niladhari Division level, Statistical Investigators who were responsible for data collection and the District Statisticians / Statistical Officers who coordinated the activity are acknowledged.

The staff of the Data Processing Division and Statistical Investigators attached to some District offices who were engaged in computer data entry activities are much appreciated.

Special thanks are due to District Secretary and Divisional Secretaries of the District whose fullest co-operation was very vital to the successful completion of this operation.

Preparation of this publication was done by Mr. D.S.S.Gunawardana Statistical Officer using Apple Mackintosh and the statistical tables were obtained by Mr. R.D.N. Premawansa Statistical Investigator using SPSS PC+.

Acknowledgements are also due to Mr. K. D. Siripala, Deputy Director and his staff for printing this report within a short period.

The co-operation given by the respondents is also much appreciated.

CONTENTS

| | PAGE |
|---|---------|
| 1. PREFACE | |
| 2. ACKNOWLEDGEMENT | |
| 3. CONTENTS | |
| A. INTRODUCTION | 1 |
| B. COVERAGE | 1 |
| C. LISTING OPERATION | 2 |
| D. PREPARATION OF TABLES | 2 |
| 4. TABLES | 5 - 16 |
| 5. CHARTS | 17 - 22 |
| 6. ANNEX | 23 |
| Table Nos: | |
| 1. No. of Establishments & persons engaged by Divisional Secretary Division 1995. | 5 |
| 2. No. of Establishments & persons engaged by Divisional Secretary Division & by Sector 1995. | 5 |
| 3. No. of Establishments & persons engaged by Divisional Secretary Division & by Size Class 1995. | 6 |
| 4. No. of Establishments & persons engaged by Major Industry Division (ISIC 1 digit level) 1995. | 6 |
| 5. No. of Establishments & persons engaged by Industry Division. (ISIC 2 digit level) 1995. | 7 |
| 6. No. of Establishments & persons engaged by Major Industry Group (ISIC 3 digit level) 1995. | 7 |
| 7. No. of Establishments & persons engaged by Industry Group (ISIC 4 digit level) 1995. | 8 |

| Table Nos: | | Page |
|-------------------|--|-------------|
| 8. | No. of Establishments & persons engaged by Divisional Secretary Division & Major Industry Division (ISIC 1 digit level) 1995. | 9 |
| 9. | No. of Establishments & persons engaged by Divisional Secretary Division & Industry Division (ISIC 2 digit level) 1995. | 10 |
| 10. | Distribution of Establishments & persons engaged by Divisional Secretary Division & persons engaged size class 1995. | 12 |

Chart Nos:

| | | |
|-----------|--|-----------|
| 1. | No. of Establishments by Divisional Secretary Division 1995. | 17 |
| 2. | Persons engaged by Divisional Secretary Division 1995. | 18 |
| 3. | No. of Establishments by persons engaged size class 1995. | 19 |
| 4. | Persons engaged by size class 1995. | 20 |
| 5. | No. of Establishments by Industry Division 1995. | 21 |
| 6. | No. of Establishments & persons engaged by Type of Sector 1995. | 22 |

Listing of Non Agricultural Economic Activities - 1995

A. Introduction

Listing of Non Agricultural Economic Activities was conducted in stage is in Rural Sector covering all districts except the districts in Northern & Eastern Provinces. The main objective of this exercise was to identify the building material producing units and to compile the value of construction output of the housing sector as required by ICTAD. However, in order to make the exercise complete all non agricultural activities were enumerated.

A Grama Niladhari (GN) Division or a part of GN Division was considered as an enumeration area and enumerators were appointed by the Divisional Secretary of the area. The enumerator prepared a list of non agricultural economic activities by visiting each and every building in the enumeration area under the supervision of District Statistical Staff and the Head Office Staff.

B. Coverage

i. Economic Activities

The following Economic Activities were covered by the listing of non-agricultural economic activities.

1. Mining and Quarrying
2. Manufacturing
3. Electricity, Gas production & Water supply
4. Trade, Hotels and restaurants
5. Transport, Communication & Storage
6. Finance, Insurance, Real estate and business services
7. Public Administration, Education & Health activities
8. Community and Social Service & Private service activities
9. Construction

ii Area

This listing operation covered only the rural sector in Sri Lanka and did not cover:

1. Northern and Eastern Provinces
2. All Municipal Councils and Urban Councils
3. Areas covered by the Board of Investment

C. Listing Operation

The recruited enumerators were given a two days training by panel of trainers selected and trained for that purpose in advance. An enumerator is assigned to each enumeration area which is usually a GN Division . When the GN Division is spread over a larger area or has a large number of housing units / buildings, the GN Division is divided into two enumeration areas.

The enumerators were asked to complete one line in the listing form (L) for each housing unit / building with the following information.

1. Name of the owner proprietor of the enterprise/chief occupant
2. Postal address
3. Nature of the unit
4. Type of Economic activity
5. Type of construction activity
6. Numbe of residents

If the housing unit/building was having the activities on

1. Mining and quarrying .
2. Manufacturing
3. Electricity, Gas and Water

The following further information is inserted to the L1 form.

1. Economic Organization of the Establishment
2. Type of ownership of the establishment
3. Type of Industry
4. Major Products produced by the establishment
5. Persons engaged in the industry

Further if the housing units/building had done some construction activities during the reference period that too were included in an another form called L 3 with the following additional information.

1. Type of the Construction Activity done during the period from January to June in 1995
2. Expenditure/Estimated expenditure incurred during the period
3. Source of funds

D. Preparation of Tables

The information collected by the enumerators through L1 form was checked or completeness and data coded by the range Statistical Investigator under the supervision of the District Statistician/Statistical Officer. When two major products were given for an establishment, but products were coded using the information available in column 6 & 7. However the code for the 1st product is considered as the code relevant for the whole establishment in the tabulation procedure.

In most of the districts, data entry was done at the District Office itself using the personal computers available there. However L1 forms relevant to few districts were fed to the computer by the Data Processing Division of the Department.

The tabulation was done by the Industry and Construction Division using the SPSS PC+ package. The tables consist number of establishments and the persons engaged by Divisional Secretary Division and ISIC two digit level (Revision 3) in one set and ISIC 4 digit level (Revision 03) at district level in the other set. In cases when it is felt that the individual identification is disclosed, the information is either combined with another category or suppressed.

**TABLE 1: NO. OF ESTABLISHMENT* & PERSONS ENGAGED BY DIVISIONAL SECRETARY DIVISION
POLONNARUWA DISTRICT - RURAL SECTOR - 1995**

| D.S. DIVISION | NO. OF ESTABLISHMENTS | PERSONS ENGAGED |
|-------------------|-----------------------|-----------------|
| DIMBULAGALA..... | 412 | 911 |
| BLAHERA..... | 395 | 1,753 |
| HINGURAKGODA..... | 538 | 2,167 |
| LANKAPURA..... | 252 | 1,278 |
| MDIRIGIRIYA..... | 473 | 1,394 |
| THAMANKADUWA..... | 485 | 3,774 |
| TOTAL..... | 2,555 | 11,277 |

* - MINING & QUARRYING AND MANUFACTURING

**TABLE 2: NO. OF ESTABLISHMENT* & PERSONS ENGAGED BY DIVISIONAL SECRETARY DIVISION & BY SECTOR
POLONNARUWA DISTRICT - RURAL SECTOR - 1995**

| D.S. DIVISION | TYPE OF SECTOR | | | |
|-------------------|-----------------------|-----------------|-----------------------|-----------------|
| | PRIVATE ** | | OTHER | |
| | NO. OF ESTABLISHMENTS | PERSONS ENGAGED | NO. OF ESTABLISHMENTS | PERSONS ENGAGED |
| DIMBULAGALA..... | 402 | 840 | 10 | 71 |
| BLAHERA..... | 386 | 1,723 | 9 | 30 |
| HINGURAKGODA..... | 520 | 2,027 | 18 | 140 |
| LANKAPURA..... | 241 | 540 | 11 | 738 |
| MDIRIGIRIYA..... | 466 | 1,364 | 7 | 30 |
| THAMANKADUWA..... | 461 | 3,171 | 24 | 603 |
| TOTAL..... | 2,476 | 9,665 | 79 | 1,612 |

* - MINING & QUARRYING AND MANUFACTURING

** - EXCLUDING B.O.I.

**TABLE 3: NO. OF ESTABLISHMENT* & PERSONS ENGAGED BY DIVISIONAL SECRETARY DIVISION & BY SIZE CLASS
POLONNARUWA DISTRICT - RURAL SECTOR - 1995**

| D.S. DIVISION | PERSONS ENGAGED SIZE CLASS | | | | | |
|-------------------|----------------------------|-----------------|-----------------------|-----------------|-----------------------|-----------------|
| | 1 - 4 | | 5 - 14 | | 15 & ABOVE | |
| | NO. OF ESTABLISHMENTS | PERSONS ENGAGED | NO. OF ESTABLISHMENTS | PERSONS ENGAGED | NO. OF ESTABLISHMENTS | PERSONS ENGAGED |
| DIMBULAGALA..... | 381 | 674 | 28 | 175 | 3 | 62 |
| BLANRRA..... | 328 | 501 | 53 | 399 | 14 | 853 |
| HINGURAKGODA..... | 452 | 799 | 61 | 463 | 25 | 905 |
| LANCAPURA..... | 234 | 428 | 14 | 105 | 5 | 1,210 |
| MEDIRIGIRIYA..... | 452 | 803 | 20 | 126 | - | - |
| THAMANKADUWA..... | 359 | 680 | 55 | 421 | 71 | 2,673 |
| TOTAL..... | 2,206 | 3,885 | 231 | 1,689 | 118 | 5,703 |

* - MINING & QUARRYING AND MANUFACTURING

| අංකය | නම | ව්‍යාපාරය | වර්ගය |
|------|-----|-----------|-------|
| 01 | ... | ... | ... |
| 02 | ... | ... | ... |
| 03 | ... | ... | ... |
| 04 | ... | ... | ... |
| 05 | ... | ... | ... |
| 06 | ... | ... | ... |
| 07 | ... | ... | ... |
| 08 | ... | ... | ... |
| 09 | ... | ... | ... |
| 10 | ... | ... | ... |
| 11 | ... | ... | ... |
| 12 | ... | ... | ... |
| 13 | ... | ... | ... |
| 14 | ... | ... | ... |
| 15 | ... | ... | ... |
| 16 | ... | ... | ... |
| 17 | ... | ... | ... |
| 18 | ... | ... | ... |
| 19 | ... | ... | ... |
| 20 | ... | ... | ... |
| 21 | ... | ... | ... |
| 22 | ... | ... | ... |
| 23 | ... | ... | ... |
| 24 | ... | ... | ... |
| 25 | ... | ... | ... |
| 26 | ... | ... | ... |
| 27 | ... | ... | ... |
| 28 | ... | ... | ... |
| 29 | ... | ... | ... |
| 30 | ... | ... | ... |
| 31 | ... | ... | ... |
| 32 | ... | ... | ... |
| 33 | ... | ... | ... |
| 34 | ... | ... | ... |
| 35 | ... | ... | ... |
| 36 | ... | ... | ... |
| 37 | ... | ... | ... |
| 38 | ... | ... | ... |
| 39 | ... | ... | ... |
| 40 | ... | ... | ... |
| 41 | ... | ... | ... |
| 42 | ... | ... | ... |
| 43 | ... | ... | ... |
| 44 | ... | ... | ... |
| 45 | ... | ... | ... |
| 46 | ... | ... | ... |
| 47 | ... | ... | ... |
| 48 | ... | ... | ... |
| 49 | ... | ... | ... |
| 50 | ... | ... | ... |

TABLE 5: NO. OF ESTABLISHMENT* & PERSONS ENGAGED BY INDUSTRY DIVISION** (ISIC 2 DIGIT LEVEL)
 POLONNARUWA DISTRICT - RURAL SECTOR - 1995

| INDUSTRY DIVISION | NO. OF ESTABLISHMENTS | PERSONS ENGAGED |
|---|-----------------------|-----------------|
| 14 OTHER MINING & QUARRYING..... | 75 | 381 |
| 15 FOOD PRODUCTS & BEVERAGES..... | 1,195 | 5,439 |
| 16 TOBACCO PRODUCTS..... | 129 | 599 |
| 17 TEXTILES..... | 49 | 141 |
| 18 WEARING APPEREL DRESSING & DYING OF FUR..... | 243 | 2,809 |
| 20 WOOD & WOOD PRODUCTS, EXCEPT FURNITURE..... | 201 | 386 |
| 21 PAPER & PAPER PRODUCTS..... | 6 | 14 |
| 24 CHEMICALS & CHEMICAL PRODUCTS..... | 10 | 22 |
| 26 OTHER NON-METALIC MINERAL PRODUCTS..... | 204 | 489 |
| 28 FABRICATED METAL PRODUCTS, EXCEPT MACHINERY & EQUIPMENT..... | 82 | 152 |
| 29 MACHINERY & EQUIPMENT N.E.C..... | 90 | 255 |
| 36 MANU. OF FURNITURE, MANUFACTURING N.E.C..... | 244 | 424 |
| 99 OTHER PRODUCT..... | 27 | 166 |
| TOTAL..... | 2,555 | 11,277 |

* - MINING & QUARRYING AND MANUFACTURING

** - ISIC REVISION 03

TABLE 6: NO. OF ESTABLISHMENT* & PERSONS ENGAGED BY MAJOR INDUSTRY GROUP** (ISIC 3 DIGIT LEVEL)
 POLONNARUWA DISTRICT - RURAL SECTOR - 1995

| MAJOR INDUSTRY GROUP | NO. OF ESTABLISHMENTS | PERSONS ENGAGED |
|---|-----------------------|-----------------|
| 141 QUARRYING OF STONE, SAND & CLAY..... | 68 | 346 |
| 142 MINING & QUARRYING N.E.C..... | 7 | 35 |
| 151 MEAT, FISH, FRUIT, VEGITABLE, OILS & FATS PRODUCTS..... | 20 | 63 |
| 152 MANU. OF DAIRY PRODUCTS..... | 23 | 173 |
| 153 GRAIN MILL, STARCHES & STARCH PRODUCTS, ANIMAL FEEDS..... | 802 | 4,576 |
| 154 OTHER FOOD PRODUCTS..... | 264 | 619 |
| 155 BEVERAGES..... | 6 | 8 |
| 160 TOBACCO PRODUCTS..... | 129 | 599 |
| 171 SPINNING, WEAVING & FINISHING OF TEXTILES..... | 20 | 65 |
| 172 OTHER TEXTILES..... | 29 | 76 |
| 181 WEARING APPAREL, EXCEPT FUR APPAREL..... | 243 | 2,809 |
| 201 SAWMILLING & PLANING OF WOOD..... | 4 | 10 |
| 202 MANU. OF PRODUCTS OF WOOD, CORK, STRAW & PLAITING MATERIALS.. | 197 | 376 |
| 210 PAPER & PAPER PRODUCTS..... | 6 | 14 |
| 242 OTHER CHEMICALS PRODUCTS..... | 10 | 22 |
| 269 NON-METALLIC MINERAL PRODUCTS N.E.C..... | 204 | 489 |
| 281 STRUCTURAL METAL PRODUCTS..... | 27 | 65 |
| 289 OTHER FABRICATED METAL PRODUCTS..... | 55 | 87 |
| 291 GENERAL PURPOSE MACHINERY..... | 3 | 5 |
| 292 SPECIAL PURPOSE MACHINERY..... | 87 | 250 |
| 361 MANU. OF FURNITURE..... | 222 | 390 |
| 369 MANUFACTURING N.E.C..... | 22 | 34 |
| 999 OTHER PRODUCT..... | 27 | 166 |
| TOTAL..... | 2,555 | 11,277 |

* - MINING & QUARRYING AND MANUFACTURING

** - ISIC REVISION 03

TABLE 7: NO. OF ESTABLISHMENT* & PERSONS ENGAGED BY INDUSTRY GROUP** (ISIC 4 DIGIT LEVEL)
 POLONNARUWA DISTRICT - RURAL SECTOR - 1995

| INDUSTRY GROUP | NO. OF ESTABLISHMENTS | PERSONS ENGAGED |
|--|-----------------------|-----------------|
| 1410 QUARRYING OF STONE, SAND & CLAY..... | 68 | 346 |
| 1429 OTHER MINING & QUARRYING N.E.C..... | 7 | 35 |
| 1511 ¹ PRODU., PROCESSING & PRESERVING OF MEAT & MEAT PRODUCTS... | 4 | 18 |
| 1512 PROCESSING & PRESERVING OF FISH & FISH PRODUCTS..... | 6 | 25 |
| 1513 PROCESSING & PRESERVING OF FRUIT & VEGETABLES..... | 4 | 5 |
| 1514 MANU. OF VEGETABLES & ANIMAL OILS & FATS..... | 6 | 15 |
| 1520 DAIRY PRODUCTS..... | 23 | 173 |
| 1531 GRAIN MILL PRODUCTS..... | 882 | 4,576 |
| 1541 BAKERY PRODUCTS..... | 202 | 489 |
| 1542 MANUFACTURE OF SUGER..... | 18 | 42 |
| 1543 COCOA, CHOCOLATE & SUGER CONFECTIONERY..... | 17 | 44 |
| 1549 OTHER FOOD PRODUCTS N.E.C..... | 27 | 44 |
| 1552 WINES..... | 3 | 4 |
| 1554 SOFT DRINKS & MINERAL WATERS..... | 3 | 4 |
| 1600 TOBACCO PRODUCTS..... | 129 | 599 |
| 1711 PREPARATION & SPINNING OF TEXTILE FIBRES..... | 20 | 65 |
| 1721 MADE-UP TEXTILE ARTICLES, EXCEPT APPAREL..... | 8 | 30 |
| 1722 CARPETS & RUGS..... | 16 | 40 |
| 1729 OTHER TEXTILES N.E.C..... | 5 | 6 |
| 1810 WEARING APPAREL, EXCEPT FUR APPAREL..... | 243 | 2,809 |
| 2010 SAWMILLING & PLANING OF WOOD..... | 4 | 10 |
| 2022 BUILDERS CARPENTRY & JOINERY..... | 69 | 106 |
| 2023 WOODEN CONTAINERS..... | 4 | 24 |
| 2029 OTHER PRODUCTS OF WOOD..... | 124 | 246 |
| 2102 CORRUGATED PAPER & PAPERBOARD & CONTAINERS..... | 3 | 5 |
| 2109 OTHER ARTICLES OF PAPER & PAPERBOARD..... | 3 | 9 |
| 2423 PHARMACEUTICALS, MEDICINAL CHEMICALS & BOTANICAL..... | 6 | 13 |
| 2429 OTHER CHEMICAL PRODUCTS N.E.C..... | 4 | 9 |
| 2691 NON-STRUCTURAL NON- REFRACTORY CERAMIC WARE..... | 9 | 23 |
| 2692 REFRACTORY CERAMIC PRODUCTS..... | 76 | 189 |
| 2693 STRUCTURAL NONO-REFRACTORY CLAY & CERAMIC PRODUCTS..... | 90 | 191 |
| 2694 CEMENT, LIME & PLASTER..... | 5 | 16 |
| 2695 ARTICLES OF CONCRETE, CEMENT & PLASTER..... | 24 | 70 |
| 2811 STRUCTURAL METAL PRODUCTS..... | 27 | 65 |
| 2893 CUTLERY, HAND TOOLS & GENERAL HARDWARE..... | 55 | 87 |
| 2919 OTHER GENERAL PURPOSE MACHINERY..... | 3 | 5 |
| 2921 AGRICULTURAL & FORESTRY MACHINERY..... | 78 | 199 |
| 2922 MACHINE-TOOLS..... | 3 | 29 |
| 2925 MACHINERY FOR FOOD, BEVERAGE & TOBACCO PROCESSING..... | 6 | 22 |
| 3610 FURNITURE..... | 222 | 390 |
| 3691 JEWELLERY & RELATED ARTICLES..... | 5 | 7 |
| 3699 OTHER MANUFACTURING N.E.C..... | 17 | 27 |
| 9999 OTHER PRODUCT..... | 27 | 166 |
| TOTAL..... | 2,555 | 11,277 |

* - MINING & QUARRYING AND MANUFACTURING

** - ISIC REVISION 03

TABLE 8: NO. OF ESTABLISHMENT* & PERSONS ENGAGED BY DIVISIONAL SECRETARY DIVISION & MAJOR INDUSTRY DIVISION (ISIC 1 DIGIT LEVEL) POLONNARUWA DISTRICT - RURAL SECTOR - 1995**

| D.S.DIVISION & MAJOR INDUSTRY DIVISION | NO. OF ESTABLISHMENTS | PERSONS ENGAGED |
|--|-----------------------|-----------------|
| DIMBULAGALA | | |
| C MINING & QUARRYING..... | 2 | 42 |
| D MANUFACTURING..... | 410 | 869 |
| ELAHERA | | |
| C MINING & QUARRYING..... | 11 | 69 |
| D MANUFACTURING..... | 384 | 1,684 |
| HINGURAKGODA | | |
| C MINING & QUARRYING..... | 38 | 106 |
| D MANUFACTURING..... | 500 | 2,061 |
| LANKAPURA | | |
| C MINING & QUARRYING..... | 7 | 62 |
| D MANUFACTURING..... | 245 | 1,216 |
| MEDIRIGIRIYA | | |
| C MINING & QUARRYING..... | 7 | 17 |
| D MANUFACTURING..... | 466 | 1,377 |
| THAMANKADUWA | | |
| C MINING & QUARRYING..... | 10 | 85 |
| D MANUFACTURING..... | 475 | 3,689 |
| TOTAL..... | 2,555 | 11,277 |

* - MINING & QUARRYING AND MANUFACTURING

** - ISIC REVISION 03

| | | |
|----|-----|--|
| 01 | 42 | |
| 02 | 410 | |
| 03 | 11 | |
| 04 | 384 | |
| 05 | 38 | |
| 06 | 500 | |
| 07 | 7 | |
| 08 | 245 | |
| 09 | 7 | |
| 10 | 466 | |
| 11 | 10 | |
| 12 | 475 | |
| 13 | | |
| 14 | | |

(කැමරාවෙන්)

පළාත් සභා සේවා කොට්ඨාසයේ සේවයේ යෙදවුණු පුද්ගලයන්ගේ සංඛ්‍යාව

TABLE 9: NO. OF ESTABLISHMENT* & PERSONS ENGAGED BY DIVISIONAL SECRETARY DIVISION & INDUSTRY DIVISION** (ISIC 2 DIGIT LEVEL)
 POLONNARUWA DISTRICT - RURAL SECTOR - 1995

| D.S. DIVISION & INDUSTRY DIVISION | NO. OF ESTABLISHMENTS | PERSONS ENGAGED |
|---|-----------------------|-----------------|
| DIMBULAGALA | | |
| 14 OTHER MINING & QUARRYING..... | 2 | 42 |
| 15 FOOD PRODUCTS & BEVERAGES..... | 212 | 444 |
| 16 TOBACCO PRODUCTS..... | 34 | 119 |
| 17 TEXTILES..... | 3 | 15 |
| 18 WEARING APPERBL DRESSING & DYING OF FUR..... | 24 | 42 |
| 20 WOOD & WOOD PRODUCTS, EXCEPT FURNITURE..... | 26 | 51 |
| 26 OTHER NON-METALIC MINERAL PRODUCTS..... | 11 | 18 |
| 28 FABRICATED METAL PRODUCTS, EXCEPT MACHINERY & EQUIPMENT... | 10 | 14 |
| 29 MACHINERY & EQUIPMENT N.B.C..... | 47 | 106 |
| 36 MANU. OF FURNITURE, MANUFACTURING N.B.C..... | 39 | 52 |
| 99 OTHER PRODUCT..... | 4 | 8 |
| BLAHERA | | |
| 14 OTHER MINING & QUARRYING..... | 11 | 69 |
| 15 FOOD PRODUCTS & BEVERAGES..... | 176 | 531 |
| 16 TOBACCO PRODUCTS..... | 50 | 357 |
| 17 TEXTILES..... | 15 | 35 |
| 18 WEARING APPERBL DRESSING & DYING OF FUR..... | 37 | 581 |
| 20 WOOD & WOOD PRODUCTS, EXCEPT FURNITURE..... | 12 | 15 |
| 26 OTHER NON-METALIC MINERAL PRODUCTS..... | 33 | 70 |
| 28 FABRICATED METAL PRODUCTS, EXCEPT MACHINERY & EQUIPMENT... | 9 | 14 |
| 36 MANU. OF FURNITURE, MANUFACTURING N.B.C..... | 48 | 67 |
| 99 OTHER PRODUCT..... | 4 | 14 |
| HINGURAKGODA | | |
| 14 OTHER MINING & QUARRYING..... | 38 | 106 |
| 15 FOOD PRODUCTS & BEVERAGES..... | 224 | 1,093 |
| 16 TOBACCO PRODUCTS..... | 13 | 45 |
| 17 TEXTILES..... | 15 | 29 |
| 18 WEARING APPERBL DRESSING & DYING OF FUR..... | 78 | 545 |
| 20 WOOD & WOOD PRODUCTS, EXCEPT FURNITURE..... | 53 | 89 |
| 21 PAPER & PAPER PRODUCTS..... | 3 | 6 |
| 26 OTHER NON-METALIC MINERAL PRODUCTS..... | 54 | 127 |
| 28 FABRICATED METAL PRODUCTS, EXCEPT MACHINERY & EQUIPMENT... | 22 | 36 |
| 29 MACHINERY & EQUIPMENT N.B.C..... | 9 | 36 |
| 36 MANU. OF FURNITURE, MANUFACTURING N.B.C..... | 22 | 38 |
| 99 OTHER PRODUCT..... | 7 | 17 |

(continued)

* - MINING & QUARRYING AND MANUFACTURING

** - ISIC REVISION 03

TABLE 9: NO. OF ESTABLISHMENT* & PERSONS ENGAGED BY DIVISIONAL SECRETARY DIVISION & INDUSTRY DIVISION** (ISIC 2 DIGIT LEVEL)
 POLONNARUWA DISTRICT - RURAL SECTOR - 1995

| D.S.DIVISION & INDUSTRY DIVISION | NO. OF ESTABLISHMENTS | PERSONS ENGAGED |
|---|-----------------------|-----------------|
| LANKAPURA | | |
| 14 OTHER MINING & QUARRYING..... | 7 | 62 |
| 15 FOOD PRODUCTS & BEVERAGES..... | 103 | 278 |
| 16 TOBACCO PRODUCTS..... | 12 | 39 |
| 17 TEXTILES..... | 6 | 33 |
| 18 WEARING APPEREL DRESSING & DYING OF FUR..... | 26 | 692 |
| 20 WOOD & WOOD PRODUCTS, EXCEPT FURNITURE..... | 35 | 46 |
| 26 OTHER NON-METALIC MINERAL PRODUCTS..... | 40 | 84 |
| 28 FABRICATED METAL PRODUCTS, EXCEPT MACHINERY & EQUIPMENT... | 5 | 9 |
| 29 MACHINERY & EQUIPMENT N.E.C..... | 6 | 15 |
| 36 MANU. OF FURNITURE, MANUFACTURING N.E.C..... | 8 | 14 |
| 99 OTHER PRODUCT..... | 4 | 6 |
| MEDIRIGIRIYA | | |
| 14 OTHER MINING & QUARRYING..... | 7 | 17 |
| 15 FOOD PRODUCTS & BEVERAGES..... | 216 | 417 |
| 16 TOBACCO PRODUCTS..... | 6 | 10 |
| 17 TEXTILES..... | 5 | 18 |
| 18 WEARING APPEREL DRESSING & DYING OF FUR..... | 46 | 549 |
| 20 WOOD & WOOD PRODUCTS, EXCEPT FURNITURE..... | 41 | 57 |
| 24 CHEMICALS & CHEMICAL PRODUCTS..... | 4 | 9 |
| 26 OTHER NON-METALIC MINERAL PRODUCTS..... | 37 | 95 |
| 28 FABRICATED METAL PRODUCTS, EXCEPT MACHINERY & EQUIPMENT... | 18 | 28 |
| 29 MACHINERY & EQUIPMENT N.E.C..... | 13 | 45 |
| 36 MANU. OF FURNITURE, MANUFACTURING N.E.C..... | 78 | 144 |
| 99 OTHER PRODUCT..... | 2 | 5 |
| THAMANKADUWA | | |
| 14 OTHER MINING & QUARRYING..... | 10 | 85 |
| 15 FOOD PRODUCTS & BEVERAGES..... | 264 | 2,676 |
| 16 TOBACCO PRODUCTS..... | 14 | 29 |
| 17 TEXTILES..... | 5 | 11 |
| 18 WEARING APPEREL DRESSING & DYING OF FUR..... | 32 | 400 |
| 20 WOOD & WOOD PRODUCTS, EXCEPT FURNITURE..... | 34 | 128 |
| 24 CHEMICALS & CHEMICAL PRODUCTS..... | 4 | 7 |
| 26 OTHER NON-METALIC MINERAL PRODUCTS..... | 29 | 95 |
| 28 FABRICATED METAL PRODUCTS, EXCEPT MACHINERY & EQUIPMENT... | 18 | 51 |
| 29 MACHINERY & EQUIPMENT N.E.C..... | 15 | 53 |
| 36 MANU. OF FURNITURE, MANUFACTURING N.E.C..... | 49 | 109 |
| 99 OTHER PRODUCT..... | 11 | 130 |
| TOTAL..... | 2,555 | 11,277 |

* - MINING & QUARRYING AND MANUFACTURING

** - ISIC REVISION 03

**TABLE 10: DISTRIBUTION OF ESTABLISHMENT* & PERSONS ENGAGED BY DIVISIONAL SECRETARY DIVISION & PERSONS ENGAGED SIZE CLASS
 POLONNARUWA DISTRICT - RURAL SECTOR - 1995**

| D.S. DIVISION & INDUSTRY DIVISION | NO. OF ESTABLISHMENTS |
|---|--------------------------|
| DIMBULAGALA | |
| 14 OTHER MINING & QUARRYING | |
| 15 & ABOVE..... | 2 |
| 15 FOOD PRODUCTS & BEVERAGES | |
| 1 - 4..... | 197 |
| 5 - 14..... | 15 |
| 16 TOBACCO PRODUCTS | |
| 1 - 4..... | 27 |
| 5 - 14..... | 7 |
| 17 TEXTILES | |
| 1 - 4..... | 2 |
| 5 - 14..... | 1 |
| 18 WEARING APPEREL DRESSING & DYING OF FUR | |
| 1 - 4..... | 22 |
| 5 - 14..... | 2 |
| 20 WOOD & WOOD PRODUCTS, EXCEPT FURNITURE | |
| 1 - 4..... | 24 |
| 5 - 14..... | 1 |
| 15 & ABOVE..... | 1 |
| 24 CHEMICALS & CHEMICAL PRODUCTS | |
| 1 - 4..... | 1 |
| 26 OTHER NON-METALIC MINERAL PRODUCTS | |
| 1 - 4..... | 10 |
| 5 - 14..... | 1 |
| 28 FABRICATED METAL PRODUCTS, EXCEPT MACHINERY & EQUIPMENT | |
| 1 - 4..... | 10 |
| 29 MACHINERY & EQUIPMENT N.B.C. | |
| 1 - 4..... | 46 |
| 5 - 14..... | 1 |
| 36 MANU. OF FURNITURE, MANUFACTURING N.B.C. | |
| 1 - 4..... | 39 |
| 99 OTHER PRODUCT | |
| 1 - 4..... | 3 |
| BLANHERA | |
| 14 OTHER MINING & QUARRYING | |
| 1 - 4..... | 4 |
| 5 - 14..... | 6 |
| 15 & ABOVE..... | 1 |
| 15 FOOD PRODUCTS & BEVERAGES | |
| 1 - 4..... | 158 |
| 5 - 14..... | 13 |
| 15 & ABOVE..... | 5 |
| 16 TOBACCO PRODUCTS | |
| 1 - 4..... | 13 |
| 5 - 14..... | 31 |
| 15 & ABOVE..... | 6 |

(continued)

* - MINING & QUARRYING AND MANUFACTURING

TABLE 10: DISTRIBUTION OF ESTABLISHMENT* & PERSONS ENGAGED BY DIVISIONAL
SECRETARY DIVISION & PERSONS ENGAGED SIZE CLASS
POLONNARUWA DISTRICT - RURAL SECTOR - 1995

| D.S.DIVISION & INDUSTRY DIVISION | NO.OF ESTABLISHMENTS |
|---|-------------------------|
| 17 TEXTILES | |
| 1 - 4..... | 13 |
| 5 - 14..... | 2 |
| 18 WEARING APPEREL DRESSING & DYING OF FUR | |
| 1 - 4..... | 35 |
| 15 & ABOVE..... | 2 |
| 20 WOOD & WOOD PRODUCTS, EXCEPT FURNITURE | |
| 1 - 4..... | 12 |
| 26 OTHER NON-METALIC MINERAL PRODUCTS | |
| 1 - 4..... | 33 |
| 28 FABRICATED METAL PRODUCTS, EXCEPT MACHINERY & EQUIPMENT | |
| 1 - 4..... | 9 |
| 36 MANU.OF FURNITURE, MANUFACTURING N.B.C. | |
| 1 - 4..... | 48 |
| 99 OTHER PRODUCT | |
| 1 - 4..... | 3 |
| 5 - 14..... | 1 |
| HINGURAKGODA | |
| 14 OTHER MINING & QUARRYING | |
| 1 - 4..... | 33 |
| 5 - 14..... | 5 |
| 15 FOOD PRODUCTS & BEVERAGES | |
| 1 - 4..... | 167 |
| 5 - 14..... | 33 |
| 15 & ABOVE..... | 24 |
| 16 TOBACCO PRODUCTS | |
| 1 - 4..... | 10 |
| 5 - 14..... | 3 |
| 17 TEXTILES | |
| 1 - 4..... | 13 |
| 5 - 14..... | 2 |
| 18 WEARING APPEREL DRESSING & DYING OF FUR | |
| 1 - 4..... | 72 |
| 5 - 14..... | 5 |
| 15 & ABOVE..... | 1 |
| 20 WOOD & WOOD PRODUCTS, EXCEPT FURNITURE | |
| 1 - 4..... | 51 |
| 5 - 14..... | 2 |
| 21 PAPER & PAPER PRODUCTS | |
| 1 - 4..... | 3 |
| 24 CHEMICALS & CHEMICAL PRODUCTS | |
| 1 - 4..... | 1 |
| 26 OTHER NON-METALIC MINERAL PRODUCTS | |
| 1 - 4..... | 49 |
| 5 - 14..... | 5 |
| 28 FABRICATED METAL PRODUCTS, EXCEPT MACHINERY & EQUIPMENT | |
| 1 - 4..... | 21 |
| 5 - 14..... | 1 |

(continued)

* - MINING & QUARRYING AND MANUFACTURING

**TABLE 10: DISTRIBUTION OF ESTABLISHMENT* & PERSONS ENGAGED BY DIVISIONAL
SECRETARY DIVISION & PERSONS ENGAGED SIZE CLASS
POLONNARUWA DISTRICT - RURAL SECTOR - 1995**

| D.S. DIVISION & INDUSTRY DIVISION | NO. OF ESTABLISHMENTS |
|---|----------------------------------|
| 29 MACHINERY & EQUIPMENT N.B.C. | |
| 1 - 4..... | 6 |
| 5 - 14..... | 3 |
| 36 MANU. OF FURNITURE, MANUFACTURING N.B.C. | |
| 1 - 4..... | 21 |
| 5 - 14..... | 1 |
| 99 OTHER PRODUCT | |
| 1 - 4..... | 5 |
| 5 - 14..... | 1 |
| LANKAPURA | |
| 14 OTHER MINING & QUARRYING | |
| 1 - 4..... | 5 |
| 15 & ABOVE..... | 2 |
| 15 FOOD PRODUCTS & BEVERAGES | |
| 1 - 4..... | 93 |
| 5 - 14..... | 9 |
| 15 & ABOVE..... | 1 |
| 16 TOBACCO PRODUCTS | |
| 1 - 4..... | 11 |
| 5 - 14..... | 1 |
| 17 TEXTILES | |
| 1 - 4..... | 3 |
| 5 - 14..... | 3 |
| 18 WEARING APPEREL DRESSING & DYEING OF FUR | |
| 1 - 4..... | 25 |
| 15 & ABOVE..... | 1 |
| 20 WOOD & WOOD PRODUCTS, EXCEPT FURNITURE | |
| 1 - 4..... | 35 |
| 26 OTHER NON-METALIC MINERAL PRODUCTS | |
| 1 - 4..... | 40 |
| 28 FABRICATED METAL PRODUCTS, EXCEPT MACHINERY & EQUIPMENT | |
| 1 - 4..... | 5 |
| 29 MACHINERY & EQUIPMENT N.B.C. | |
| 1 - 4..... | 5 |
| 5 - 14..... | 1 |
| 36 MANU. OF FURNITURE, MANUFACTURING N.B.C. | |
| 1 - 4..... | 8 |
| 99 OTHER PRODUCT | |
| 1 - 4..... | 4 |
| MEDIRIGIRIYA | |
| 14 OTHER MINING & QUARRYING | |
| 1 - 4..... | 6 |
| 5 - 14..... | 1 |
| 15 FOOD PRODUCTS & BEVERAGES | |
| 1 - 4..... | 207 |
| 5 - 14..... | 9 |

(continued)

* - MINING & QUARRYING AND MANUFACTURING

TABLE 10: DISTRIBUTION OF ESTABLISHMENT* & PERSONS ENGAGED BY DIVISIONAL SECRETARY DIVISION & PERSONS ENGAGED SIZE CLASS
 POLONNARUWA DISTRICT - RURAL SECTOR - 1995

| D.S.DIVISION & INDUSTRY DIVISION | NO.OF ESTABLISHMENTS |
|--|-------------------------|
| 16 TOBACCO PRODUCTS | |
| 1 - 4..... | 6 |
| 17 TEXTILES | |
| 1 - 4..... | 3 |
| 5 - 14..... | 2 |
| 18 WEARING APPEREL DRESSING & DYING OF FUR | |
| 1 - 4..... | 44 |
| 5 - 14..... | 1 |
| 15 & ABOVE..... | 1 |
| 20 WOOD & WOOD PRODUCTS, EXCEPT FURNITURE | |
| 1 - 4..... | 41 |
| 21 PAPER & PAPER PRODUCTS | |
| 1 - 4..... | 1 |
| 24 CHEMICALS & CHEMICAL PRODUCTS | |
| 1 - 4..... | 4 |
| 26 OTHER NON-METALIC MINERAL PRODUCTS | |
| 1 - 4..... | 35 |
| 5 - 14..... | 2 |
| 28 FABRICATED METAL PRODUCTS, EXCEPT MACHINERY & EQUIPMENT | |
| 1 - 4..... | 17 |
| 5 - 14..... | 1 |
| 29 MACHINERY & EQUIPMENT N.B.C. | |
| 1 - 4..... | 11 |
| 5 - 14..... | 2 |
| 36 MANU.OF FURNITURE, MANUFACTURING N.B.C. | |
| 1 - 4..... | 76 |
| 5 - 14..... | 2 |
| 99 OTHER PRODUCT | |
| 1 - 4..... | 1 |
| THAMANKADUWA | |
| 14 OTHER MINING & QUARRYING | |
| 1 - 4..... | 7 |
| 5 - 14..... | 2 |
| 15 & ABOVE..... | 1 |
| 15 FOOD PRODUCTS & BEVERAGES | |
| 1 - 4..... | 165 |
| 5 - 14..... | 35 |
| 15 & ABOVE..... | 64 |
| 16 TOBACCO PRODUCTS | |
| 1 - 4..... | 14 |
| 17 TEXTILES | |
| 1 - 4..... | 4 |
| 5 - 14..... | 1 |

(continued)

* - MINING & QUARRYING AND MANUFACTURING

**TABLE 10: DISTRIBUTION OF ESTABLISHMENT* & PERSONS ENGAGED BY DIVISIONAL SECRETARY DIVISION & PERSONS ENGAGED SIZE CLASS
POLONNARUWA DISTRICT - RURAL SECTOR - 1995**

| D.S.DIVISION & INDUSTRY DIVISION | NO. OF ESTABLISHMENTS |
|---|--------------------------|
| 18 WEARING APPEREL DRESSING & DYING OF FUR | |
| 1 - 4..... | 31 |
| 15 & ABOVE..... | 1 |
| 20 WOOD & WOOD PRODUCTS, EXCEPT FURNITURE | |
| 1 - 4..... | 27 |
| 5 - 14..... | 5 |
| 15 & ABOVE..... | 2 |
| 21 PAPER & PAPER PRODUCTS | |
| 1 - 4..... | 2 |
| 24 CHEMICALS & CHEMICAL PRODUCTS | |
| 1 - 4..... | 4 |
| 26 OTHER NON-METALIC MINERAL PRODUCTS | |
| 1 - 4..... | 24 |
| 5 - 14..... | 4 |
| 15 & ABOVE..... | 1 |
| 28 FABRICATED METAL PRODUCTS, EXCEPT MACHINERY & EQUIPMENT | |
| 1 - 4..... | 15 |
| 5 - 14..... | 3 |
| 29 MACHINERY & EQUIPMENT N.B.C. | |
| 1 - 4..... | 13 |
| 5 - 14..... | 1 |
| 15 & ABOVE..... | 1 |
| 36 MANU. OF FURNITURE, MANUFACTURING N.B.C. | |
| 1 - 4..... | 45 |
| 5 - 14..... | 4 |
| 99 OTHER PRODUCT | |
| 1 - 4..... | 8 |
| 15 & ABOVE..... | 1 |
| TOTAL..... | 2,555 |

* - MINING & QUARRYING AND MANUFACTURING

NO.OF ESTABLISHMENTS BY D.S.DIVISION RURAL SECTOR - 1995 POLONNARUWA DISTRICT

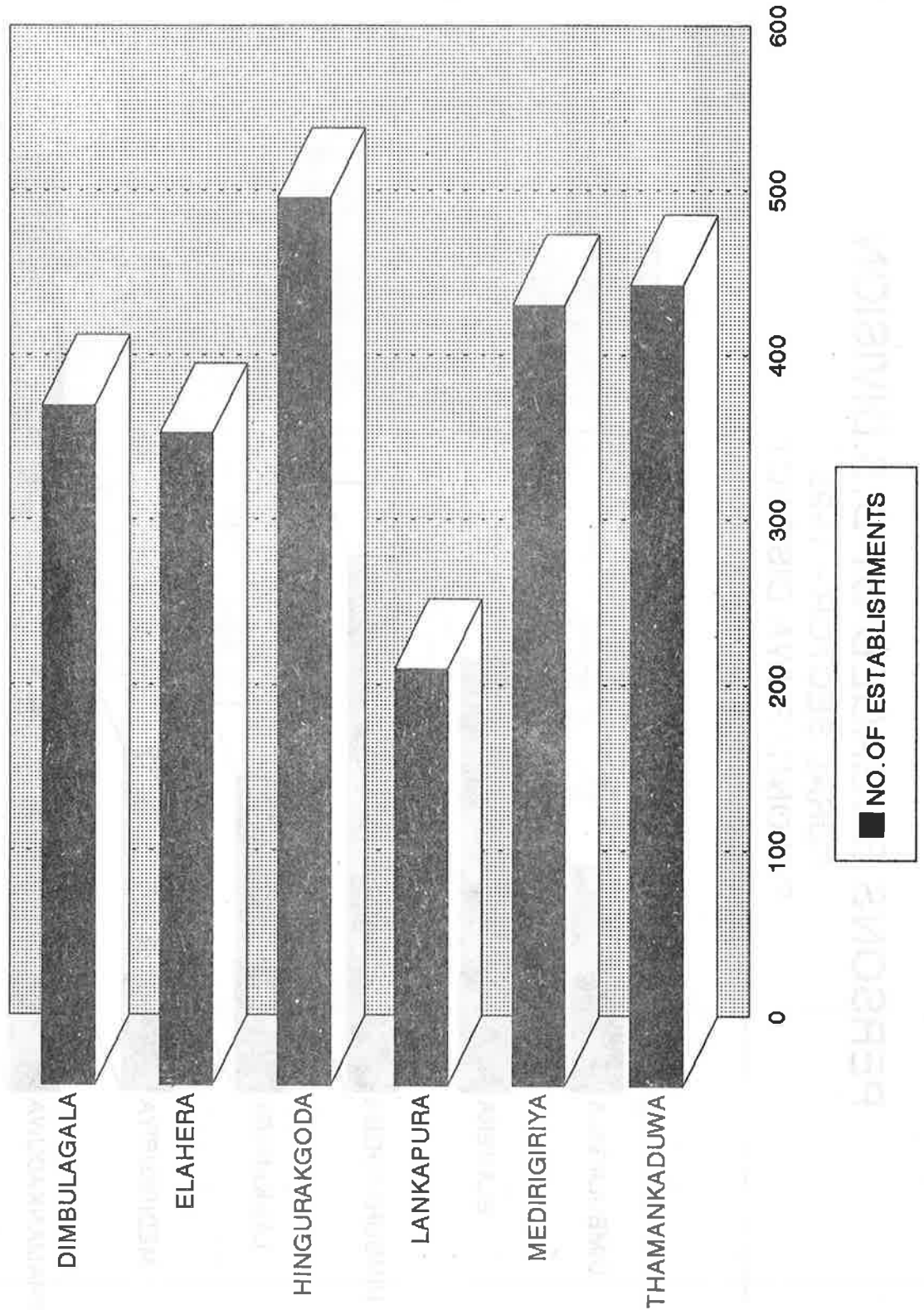

PERSONS ENGAGED BY D.S.DIVISION
RURAL SECTOR - 1995
POLONNARUWA DISTRICT

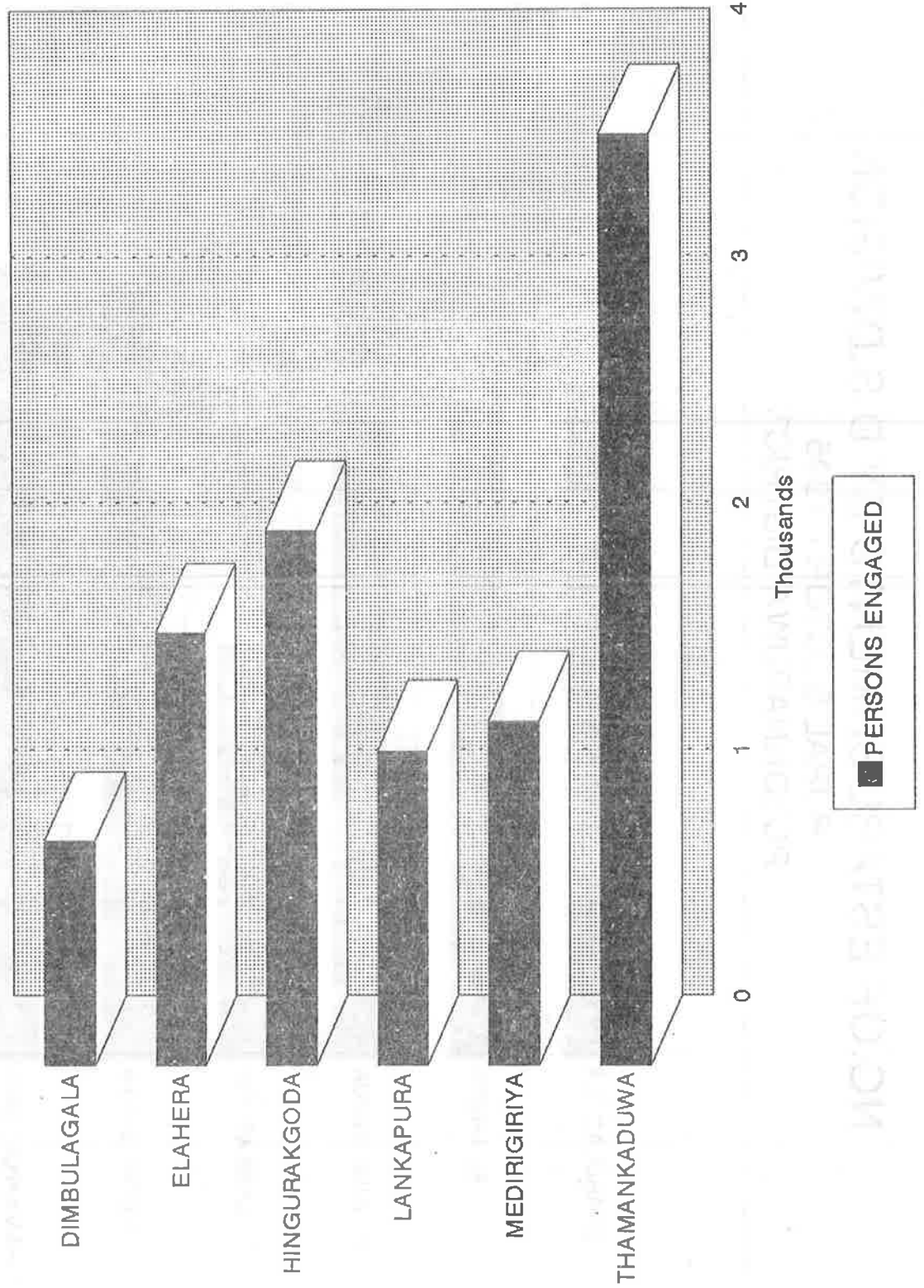

NO.OF ESTABLISHMENT BY PERSONS ENGAGED SIZE CLASS

RURAL SECTOR - 1995
POLONNARUWA DISTRICT

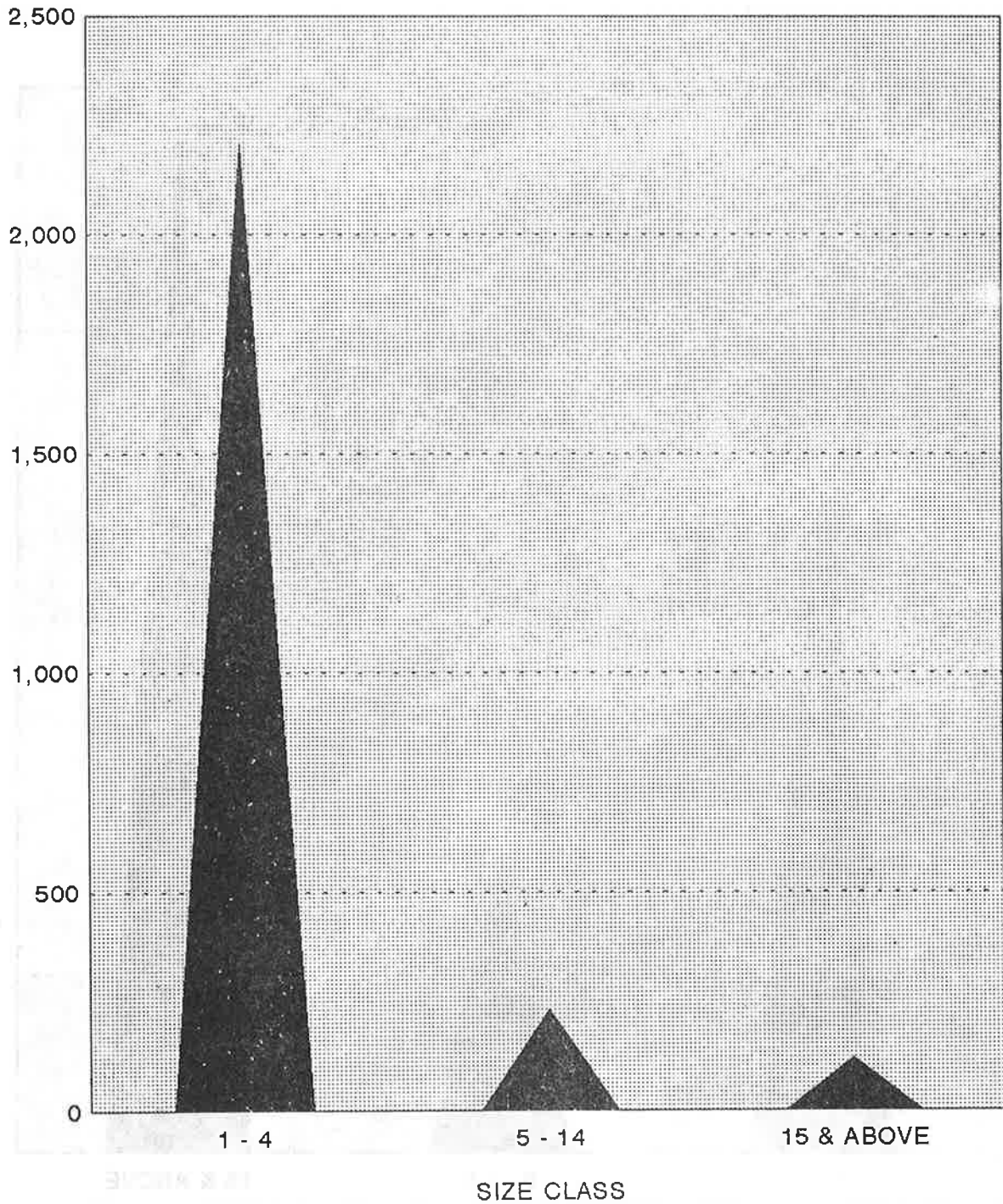

▲ NO.OF ESTABLISHMENTS

PERSONS ENGAGED BY SIZE CLASS

RURAL SECTOR - 1995

POLONNARUWA DISTRICT

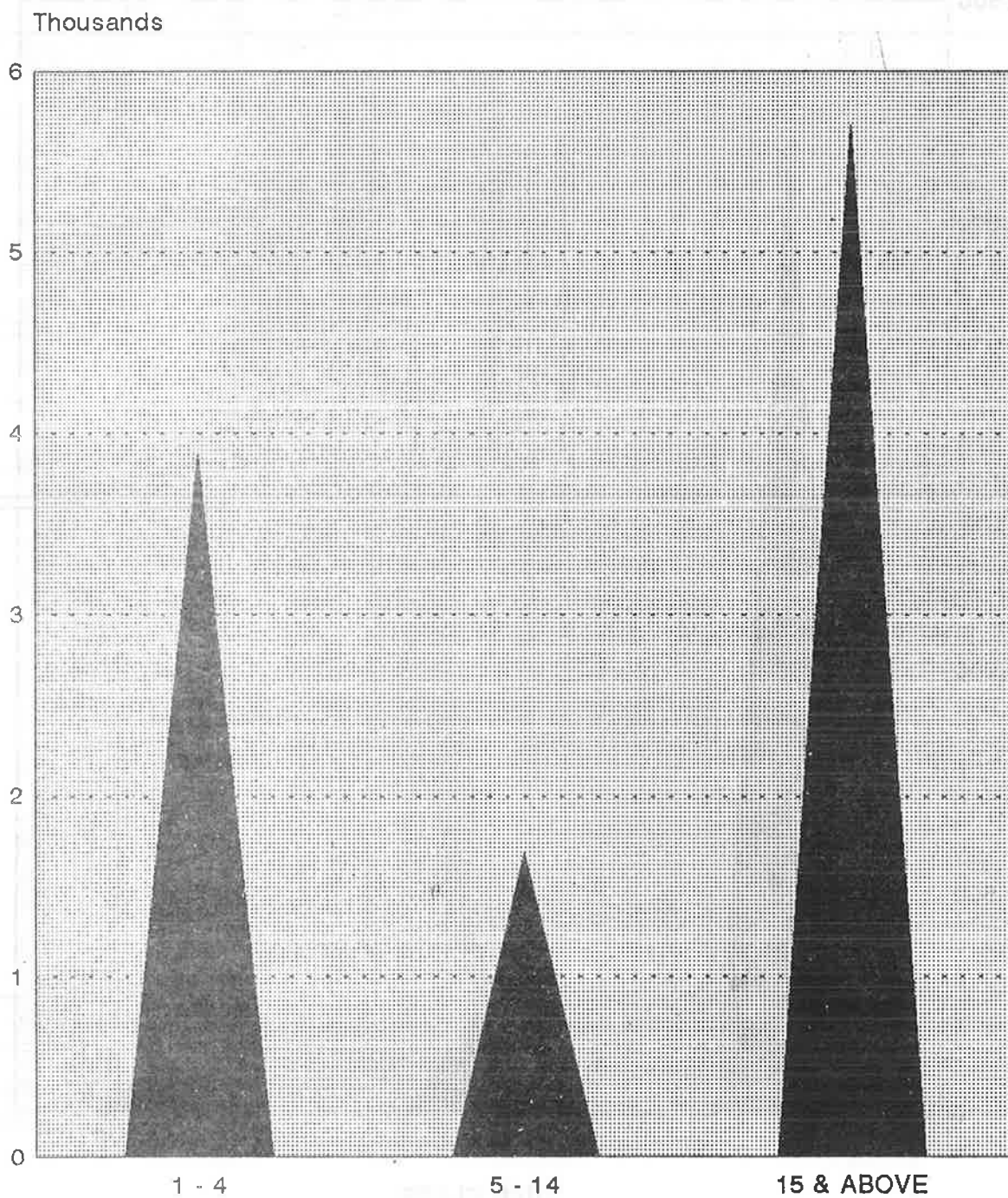

▲ PERSONS ENGAGED

NO. OF ESTABLISHMENTS BY INDUSTRY DIVISION

RURAL SECTOR - 1995
POLONNARUWA DISTRICT

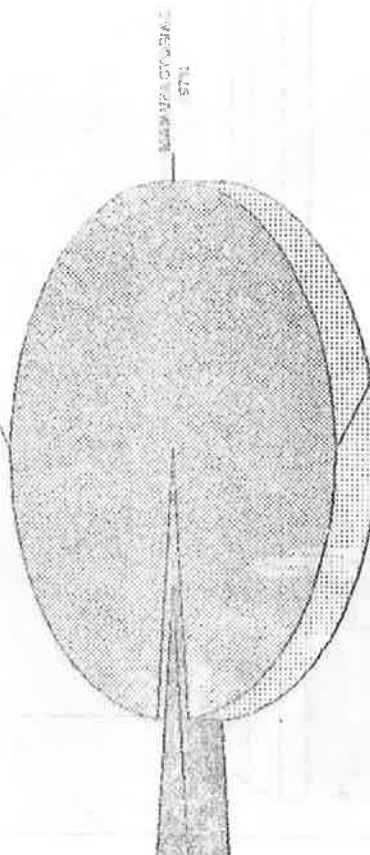
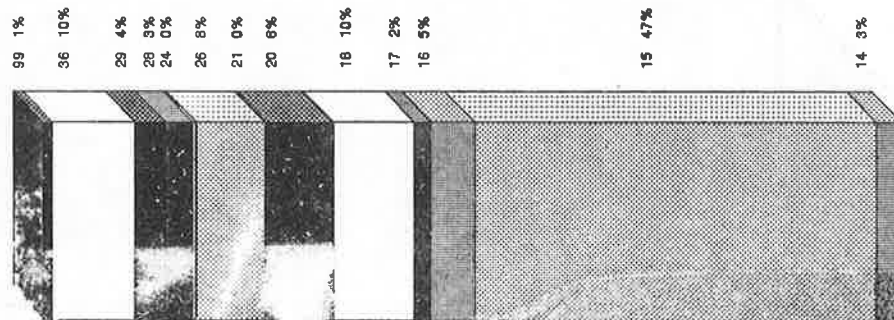

MANUFACTURING
15.47%

MIXED
14.3%

NO.OF ESTABLISHMENT & PERSONS ENGAGED BY TYPE OF SECTOR

RURAL SECTOR - 1995

POLONNARUWA DISTRICT

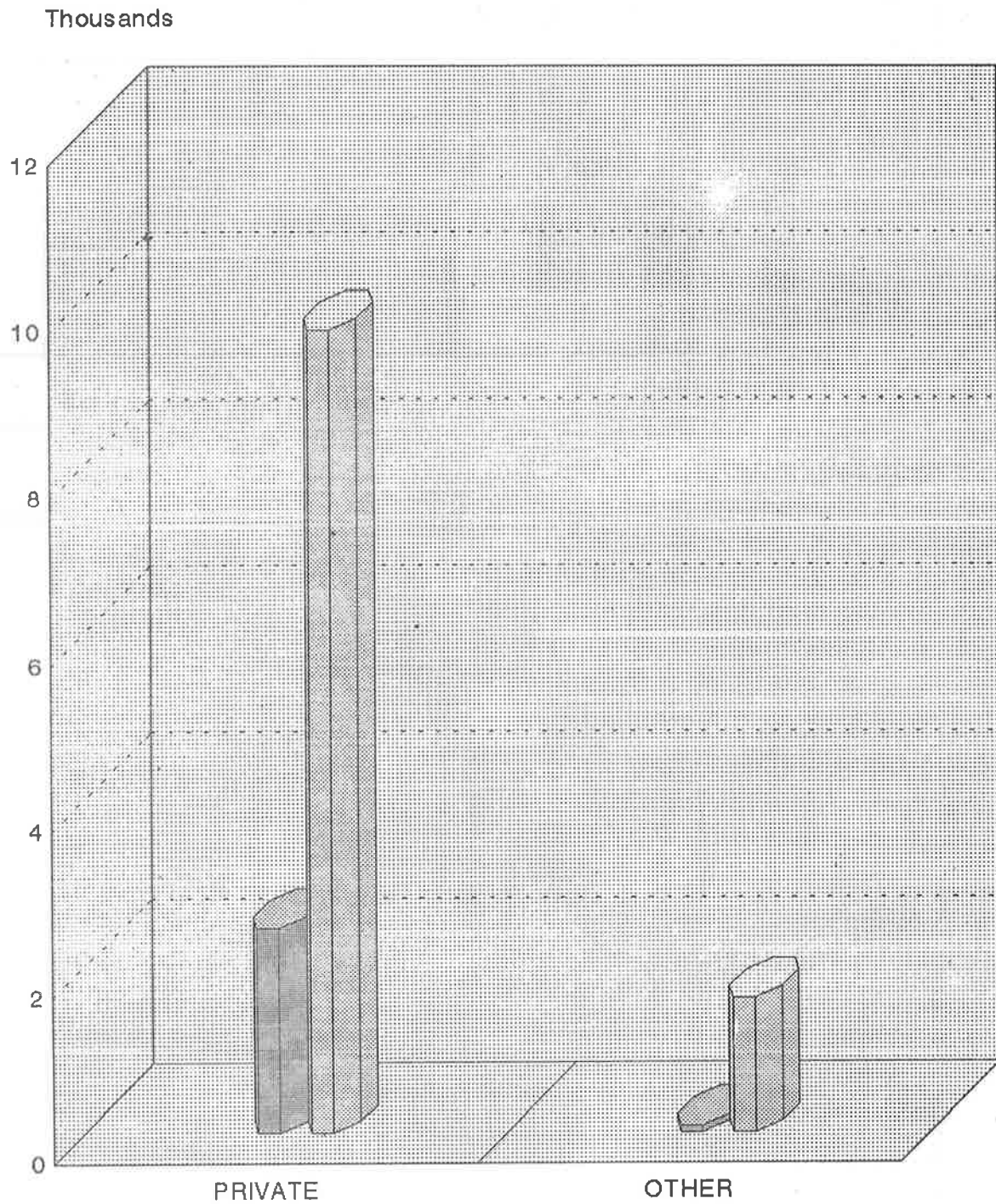

■ NO.OF ESTABLISHMENT ■ PERSONS ENGAGED



L
 ധോഷ്
 ഭംഗം

**പനശ്ശേഖന ധാ ധംഢാശ്ശേഖന ശ്ശേഖരനശ്ശേഖന
 ഡാഷ്ശേഖന ഡാഷ്ശേഖന ഡാഷ്ശേഖന ഡാഷ്ശേഖന - 1995**

(ഢാഷ്ശേഖന ഡാഷ്ശേഖന ഡാഷ്ശേഖന)

പ്രാഷ്ശേഖന ഡാഷ്ശേഖന ഡാഷ്ശേഖന

| | | | |
|-----|--|--------------------------|--------------------------|
| 01. | ശ്ശേഖനം:..... | <input type="checkbox"/> | <input type="checkbox"/> |
| 02. | പ്രാഷ്ശേഖന ഡാഷ്ശേഖനം:..... | <input type="checkbox"/> | <input type="checkbox"/> |
| 03. | ശ്ശേഖന ഡാഷ്ശേഖനം:..... | <input type="checkbox"/> | <input type="checkbox"/> |
| 04. | ശ്ശേഖന ഡാഷ്ശേഖനം:..... | <input type="checkbox"/> | <input type="checkbox"/> |
| 05. | ഭംഗം: 1. ഡാഷ്ശേഖന 2. ശ്ശേഖന 3. ശ്ശേഖന | <input type="checkbox"/> | <input type="checkbox"/> |
| 06. | ശ്ശേഖന/ ഡാഷ്ശേഖന/ പ്രാഷ്ശേഖന ഡാഷ്ശേഖന:..... | <input type="checkbox"/> | <input type="checkbox"/> |
| 07. | പ്രാഷ്ശേഖന ഡാഷ്ശേഖന ഡാഷ്ശേഖന ഡാഷ്ശേഖന ഡാഷ്ശേഖന/ ശ്ശേഖന/ ശ്ശേഖന | <input type="checkbox"/> | <input type="checkbox"/> |
| | 1 | <input type="checkbox"/> | <input type="checkbox"/> |
| | 2 | <input type="checkbox"/> | <input type="checkbox"/> |
| | 3 | <input type="checkbox"/> | <input type="checkbox"/> |
| | 4 | <input type="checkbox"/> | <input type="checkbox"/> |
| | 5 | <input type="checkbox"/> | <input type="checkbox"/> |
| | 6 | <input type="checkbox"/> | <input type="checkbox"/> |
| | 7 | <input type="checkbox"/> | <input type="checkbox"/> |
| | 8 | <input type="checkbox"/> | <input type="checkbox"/> |
| | 9 | <input type="checkbox"/> | <input type="checkbox"/> |
| | 10 | <input type="checkbox"/> | <input type="checkbox"/> |
| | 11 | <input type="checkbox"/> | <input type="checkbox"/> |
| | 12 | <input type="checkbox"/> | <input type="checkbox"/> |

| ശ്ശേഖനം | പ്രാഷ്ശേഖന ഡാഷ്ശേഖന | ശ്ശേഖന ഡാഷ്ശേഖന |
|-----------------------------------|--------------------------|--------------------------|
| 1. ഡാഷ്ശേഖന ഡാഷ്ശേഖന ഡാഷ്ശേഖന (L) | <input type="checkbox"/> | <input type="checkbox"/> |
| 2. ഡാഷ്ശേഖന ഡാഷ്ശേഖന (L1) | <input type="checkbox"/> | <input type="checkbox"/> |
| 3. ശ്ശേഖന ഡാഷ്ശേഖന ഡാഷ്ശേഖന (L3) | <input type="checkbox"/> | <input type="checkbox"/> |
| 5. ഡാഷ്ശേഖന ഡാഷ്ശേഖന ഡാഷ്ശേഖന | <input type="checkbox"/> | <input type="checkbox"/> |

പ്രാഷ്ശേഖന ഡാഷ്ശേഖന ഡാഷ്ശേഖന ഡാഷ്ശേഖന ഡാഷ്ശേഖന:

ശ്ശേഖന:

ശ്ശേഖന:

ശ്ശേഖന:

ശ്ശേഖന:

ശ്ശേഖന:

| 1 | 2 | 3 | 4 | 5 | 6 | 7 | 8 | 9 | 10 |
|---------------------------------------|---|---|---|---|---|---|---|---|---|
| காலநிலை/ வானிலை/ மழை/ வெப்பம்/ குளிர் | சமீப காலங்களில்/ இடைக்காலம்/ வருடாந்திரம் | சமீப காலங்களில்/ இடைக்காலம்/ வருடாந்திரம் | சமீப காலங்களில்/ இடைக்காலம்/ வருடாந்திரம் | சமீப காலங்களில்/ இடைக்காலம்/ வருடாந்திரம் | சமீப காலங்களில்/ இடைக்காலம்/ வருடாந்திரம் | சமீப காலங்களில்/ இடைக்காலம்/ வருடாந்திரம் | சமீப காலங்களில்/ இடைக்காலம்/ வருடாந்திரம் | சமீப காலங்களில்/ இடைக்காலம்/ வருடாந்திரம் | சமீப காலங்களில்/ இடைக்காலம்/ வருடாந்திரம் |

L3 89
 අංකය

ජනලේඛන හා සංඛ්‍යාලේඛන දෙපාර්තමේන්තුව
කාණිකාර්මික නොවන ආර්ථික කටයුතු ලැයිස්තුගත කිරීම - 1995
 (ගොඩනැගිලි ඉදිකිරීම පදනම - 1995 ජනවාරි 01 සිට ජුනි 30 දක්වා)

01. දිස්ත්‍රික්කය: 04. අංශය: 1. තාගරික 2. ග්‍රාමීය 3. වතු

02. ප්‍රාදේශීය ලේකම් කොට්ඨාශය: 05. ම.ත.ස./ත.ස./ප්‍රාදේශීය සභාව:

03. ග්‍රාම නිලධාරී කොට්ඨාශ අංකය: නම:

| 1 | 2 | 3 | 4 | 5 | 6 | 7 | 8 |
|--|---|--------|---|---|--|--|-------------|
| කාර්යාලයේ ප්‍රධානියාගේ ස්වකීර්ෂණ අනුමැතිය අංකය | මෙම ස්ථානයේ සිදුකළ ඉදිකිරීම් කටයුතුකෙරෙහි (එකම ස්ථානයේ ඉදිකිරීම් කිහිපයක් සිදුකර ඇති විටත් ප්‍රධාන ඉදිකිරීම් වර්ග ඔහු අනුසිද්ධවීමට ලියන්න.) | සාධකාව | 1995 ජනවාරි 01 සිට ජුනි 30 ක්ෂේත්‍රයේ වැඩ වෙනුවෙන් දීමේ ලද (ආස්තමේන්තු කාර්ය ලද) වැඩ (රු.පියල්) | ඉදිකිරීම් පදනම මුදල් පොදුවේ රඳා තිබීමේ -1 විදේශීය -2 වෙනත් -3 අදාළ සේවකයා ලියන්න. | පිහිටීම (මෙම ස්ථානය ඉදිකිරීම් හෝ ගැනීම පදනම ප්‍රමාණවත් විස්තර සඳහාත් සඳහන් කරන්න.) | ඉදිකිරීම් කටයුතු කාර්යාලයේ (කොන්ක්‍රීට්/අයි.සී.සී) නම් ලිපිනය හෝ දුරකථන අංකය | වෙනත් සටහන් |
| 1. | | | | | | | |
| 2. | | | | | | | |
| 3. | | | | | | | |
| 1. | | | | | | | |
| 2. | | | | | | | |
| 3. | | | | | | | |
| 1. | | | | | | | |
| 2. | | | | | | | |
| 3. | | | | | | | |
| 1. | | | | | | | |
| 2. | | | | | | | |
| 3. | | | | | | | |
| 1. | | | | | | | |
| 2. | | | | | | | |
| 3. | | | | | | | |
| 1. | | | | | | | |
| 2. | | | | | | | |
| 3. | | | | | | | |

**PUBLICATIONS OF THE
DEPARTMENT OF CENSUS AND STATISTICS
AVAILABLE FOR SALES**

**AT
THE SAMPLE SURVEY DIVISION,
DEPARTMENT OF CENSUS AND STATISTICS,
16/7, ALBERT CRESCENT, COLOMBO 07.
Telephone 695962 - Ext. 17.**

| Name of Publication | ** GENERAL PURPOSE PUBLICATION * | Year | Price |
|--|----------------------------------|---------|--------|
| 1. Statistical Pocket Book in English | | 1988 | 46.00 |
| 2. Statistical Pocket Book in English | | 1990 | 39.00 |
| 3. Statistical Pocket Book in English | | 1994 | 50.00 |
| 4. Statistical Pocket Book in English | | 1995 | 50.00 |
| 5. Statistical Pocket Book in English | | 1997 | 52.50 |
| 6. Statistical Pocket Book in English | | 1998 | 53.00 |
| 7. Statistical Pocket Book in Sinhala and Tamil | | 1987 | 46.00 |
| 8. Statistical Pocket Book in Sinhala and Tamil | | 1988 | 79.00 |
| 9. Statistical Pocket Book in Sinhala and Tamil | | 1990 | 161.00 |
| 10. Statistical Pocket Book in Sinhala and Tamil | | 1991 | 175.00 |
| 11. Statistical Pocket Book in Sinhala and Tamil | | 1993 | 189.00 |
| 12. Statistical Pocket Book in Sinhala and Tamil | | 1994 | 119.00 |
| 13. Statistical Abstract in English | | 1989 | 203.00 |
| 14. Statistical Abstract in English | | 1992 | 285.00 |
| 15. Statistical Abstract in English | | 1993 | 300.00 |
| 16. Statistical Abstract in English | | 1996 | 248.00 |
| 17. Statistical Abstract in English | | 1997 | 210.00 |
| 18. Administration Report of Director General Census & Statistics | | 1995 | 50.00 |
| 19. Administration Report of Director General Census & Statistics | | 1996 | 50.00 |
| 20. Administration Report of Director General Census & Statistics | | 1997 | 53.00 |
| Population and Demography | | | |
| 1. Census of Population and Housing - (Physically disabled person) | | 1981 | 20.00 |
| 2. Census of Population and Housing - District Report (each) | | 1981 | 50.00 |
| 3. Sri Lanka Demographic and Health Survey | | 1993 | 310.00 |
| 4. Demographic Survey 1994 Sri Lanka (Report on Demographic Characteristics of the Population) Release 3 | | 1994 | 124.00 |
| 5. Demographic Survey 1994 Sri Lanka (Report on Demographic and Housing Characteristics) Release 4 | | 1994 | 110.00 |
| 6. Grama Niladhari Divisions of Sri Lanka | | 1996 | 295.00 |
| Agriculture | | | |
| 1. Estimation of Sown Area under Paddy Cultivation (Alternative to complete enumeration) | | | 19.50 |
| 2. Food Balance Sheet (Revised Series) | | 1991/95 | 33.00 |
| 3. Food Balance Sheet (Revised Series) | | 1992/96 | 35.00 |
| 4. Food Balance Sheet (Revised Series) | | 1992/97 | 39.00 |
| 5. Paddy Statistics (Seasonal Report) each | | | 20.00 |
| 6. Rubber Cultivation in Sri Lanka | | 1993 | 40.00 |
| 7. States and Role of Cinnamon Cultivation in Sri Lanka | | 1993 | 70.00 |
| 8. Cardamon "The Queen of spices" and Distribution in Sri Lanka | | 1993 | 68.00 |
| 9. Rambutan Cultivation in Sri Lanka | | 1993 | 43.00 |
| 10. Sowing and Harvesting periods of Paddy Cultivation in Sri Lanka | | 1994 | 80.00 |
| 11. Agricultural Statistics of Sri Lanka | | 1995 | 97.00 |
| 12. Paddy Statistics of Sri Lanka | | 1952/96 | |
| a) With diskette | | | 241.00 |
| b) Without diskette | | | 191.00 |

| | | |
|---|--------------------|--------|
| 12. Agricultural Crops & Livestock Survey Preliminary Reports | | |
| (1) Badulla District | 1992/93 | 80.00 |
| (2) Colombo District | 1992/93 | 56.50 |
| (3) Galle District | 1992/93 | 70.00 |
| (4) Hambantota District | 1992/93 | 75.00 |
| (5) Kalutara District | 1992/03 | 78.00 |
| (6) Kegalle District | 1992/93 | 56.00 |
| (7) Kurunegala District | 1992/93 | 160.00 |
| (8) Matale District | 1992/93 | 80.00 |
| (9) Matara District | 1992/93 | 61.00 |
| (10) Moneragala District | 1992/93 | 53.00 |
| (11) Ratnapura District | 1992/93 | 85.00 |
| (12) Mahaweli System "H" | 1993/94 | 40.00 |
| (13) Puttalam District | 1993/94 | 71.00 |
| (14) Polonnaruwa District | 1993/94 | 44.00 |
| (15) Anuradhapura District | 1993/94 | 90.50 |
| ** TRADE AND INDUSTRY ** | | |
| 1. Annual Survey of Industries | 1991 | 30.00 |
| 2. Annual Survey of Industries | 1992, 93,94 (each) | 37.00 |
| ** NATIONAL ACCOUNTS ** | | |
| 1. National Accounts of Sri Lanka [Part II] | 1975/85 | 27.00 |
| 2. National Accounts of Sri Lanka [Part I] | 1975/86 | 12.50 |
| 3. National Accounts of Sri Lanka | 1989 | 66.00 |
| 4. National Accounts of Sri Lanka | 1993 | 102.00 |
| 5. National Accounts of Sri Lanka | 1994 | 111.00 |
| 6. National Accounts of Sri Lanka (Sinhala) | 1994 | 123.00 |
| 7. National Accounts of Sri Lanka (Sinhala) | 1995 | 143.00 |
| 8. National Accounts of Sri Lanka | 1996 | 150.00 |
| ** PRICES AND WAGES ** | | |
| 1. Bulletin of Selected Retail Prices | 1983/85 | 18.50 |
| 2. Bulletin of Selected Retail Prices | 1975/90 | 62.50 |
| 3. Bulletin of Selected Retail Prices | 1975/91 | 60.00 |
| 4. Bulletin of Selected Retail Prices | 1975/92 | 77.00 |
| 5. Bulletin of Selected Retail & Producer Prices | 1995 | 127.00 |
| 6. Weekly Retail Prices - Colombo City | | |
| (a) Bulletin No: I | 1990 | 30.00 |
| (b) Bulletin No: II | 1991/92 | 30.00 |
| (c) Bulletin No: III | 1992/93 | 25.00 |
| (d) Bulletin No: IV | 1993/94 | 43.50 |
| (e) Bulletin No: V (January 1995 - December 1995) | 1995 | 38.00 |
| ** SURVEY REPORTS** | | |
| 1. Quarterly Report of the Sri Lanka Labour Force Survey | | |
| (a) 1st, 2nd & 4th Quarter (each) | 1991 | 30.00 |
| (b) 1st, 2nd & 4th Quarter (each) | 1992 | 30.00 |
| (c) Quarterly Report (each) | 1993 | 40.00 |
| (d) Quarterly Report (each) | 1994 | 45.00 |
| (e) 1st Quarter | 1995 | 55.00 |
| (f) 2nd Quarter | 1995 | 65.00 |
| (g) 3rd & 4th Quarter (each) | 1995 | 64.00 |
| (h) 1st, 2nd, 3rd and 4th Quarters (each) | 1996 | 64.00 |
| (i) 1st Quarter | 1997 | 69.00 |
| 2. Sri Lanka Labour Force Survey (Sinhala) | 1992 | 50.00 |
| 3. Provincial profile of Labour Force in Sri Lanka | 1993 | 122.00 |
| ** OTHER REPORTS ** | | |
| 1. Women & Men in Sri Lanka (Sinhala) | | 103.00 |
| 2. Women & Men in Sri Lanka (Tamil) | | 133.00 |
| 3. Changing Role of Women in Sri Lanka | | 200.00 |
| 4. Census of Public and Semi-Government Sector Employment | 1994 | 280.00 |
| 5. Household Income and Expenditure Survey | 1990/91 | 75.00 |
| 6. Household Income and Expenditure Survey | 1993 | 74.00 |
| 7. Grama Niladhari Divisions of Sri Lanka | 1996 | 295.00 |

ISBN 955 - 577 - 259 - 2

Printed by Department of Census and Statistics